

FACILITY CONDITION ASSESSMENT

DLR GROUP

1650 Spruce Street, Suite 300
Riverside, California 92507
Kevin Fleming



FACILITY CONDITION ASSESSMENT of GRAND VIEW ELEMENTARY

455 24th Street
Manhattan Beach, California 90266

PREPARED BY:

EMG
222 Schilling Circle, Suite 275
Hunt Valley, Maryland 21031
800.733.0660
www.emgcorp.com

EMG CONTACT:

Mark Surdam
Senior Engineering Consultant
800.733.0660 x6251
msurdam@emgcorp.com

EMG Project #: 112851.15R-004.017
Date of Report: April 13, 2015
On site Date: February 17, 2015

Immediate Repairs Report



4/13/2015

Grand View Elementary School / Grand View - Ladera Site

Report Section	Location Description	ID	Cost Description	Quantity	Unit	Unit Cost	Subtotal	Deficiency Repair Estimate *
Immediate Repairs Total								\$0

* Location Factor (1.0) included in totals.

Grand View Elementary School / Grand View Campus

Report Section	Location Description	ID	Cost Description	Quantity	Unit	Unit Cost	Subtotal	Deficiency Repair Estimate *
1.2	Retaining walls	327022	Site retaining wall structural study	1	EA	\$5,000.00	\$5,000	\$5,000
1.2	Exterminator	327017	Termite/Vermine/Animal Infestation Consultant	1	Each	\$5,500.00	\$5,500	\$5,500
1.2	Modular classroom deterioration	327026	Engineering Study for structural exterior wall	1	Each	\$5,500.00	\$5,500	\$5,500
3.2	Pull alarm at restrooms	327745	ADA Improvement Expense	3	EA	\$500.00	\$1,500	\$1,500
3.2	Restrooms	327746	ADA, Wrap drain pipes below accessible lavatory	2	EA	\$50.00	\$100	\$100
6.3	Flashing replacement	327019	Roof flashing	2000	LF	\$3.25	\$6,500	\$6,500
7.4	Switch gear covers	327634	Locking cover for main electrical shut off switch	5	EA	\$1,250.00	\$6,250	\$6,250
7.4	Throughout School	327069	Replace central panel	5	EA	\$2,479.25	\$12,396	\$12,396
Immediate Repairs Total								\$42,746

* Location Factor (1.0) included in totals.

Grand View Elementary School / Ladera Campus

Report Section	Location Description	ID	Cost Description	Quantity	Unit	Unit Cost	Subtotal	Deficiency Repair Estimate *
1.2	Site drainage	327030	Civil Engineer Drainage study	1	EA	\$5,500.00	\$5,500	\$5,500
1.2	Classroom roof leaks	327033	Moisture intrusion study	1	EA	\$5,000.00	\$5,000	\$5,000
1.2	Throughout buildings	327034	Termite/Vermine/Animal Infestation Consultant	1	Each	\$5,500.00	\$5,500	\$5,500
1.2	Structural study due to erosion	327032	Engineering Study for structural exterior wall	1	Each	\$5,500.00	\$5,500	\$5,500
3.2	Complete ADA study	327028	Measured ADA Study of Property	1	EA	\$5,500.00	\$5,500	\$5,500
6.3	Throughout property	327036	Roof flashing	1500	LF	\$3.25	\$4,875	\$4,875
6.3	Building roofing	327035	Replace Existing EPDM Roof with PVC Membrane Roofing	380	SQ	\$1,135.17	\$431,365	\$431,365
7.2	Throughout School	327056	Replace water distribution piping	1100	LF	\$28.90	\$31,790	\$31,790
7.2	Throughout School	327059	Replace galvanized waste lines with cast iron	1000	LF	\$67.80	\$67,800	\$67,800
7.3	Throughout School	327058	Replace gas piping 10' hung 2" pipe	500	10 LF	\$30.85	\$15,425	\$15,425
7.3	Throughout School	327057	Replace buried gas piping 10' of 2" pipe	500	10 SF	\$30.85	\$15,425	\$15,425
7.4	Electrical Room	327060	Replace Main Distribution Panel/Switchgear	1	EA	\$4,610.00	\$4,610	\$4,610
8.3	Performing Arts	327065	Duct Furnace 100 to 225 MBH no AC, roof mounted	1	EA	\$5,310.00	\$5,310	\$5,310

8.5	Throughout School	327061	Breaker panel 200 amps, 24 circuits, replace	20	EA	\$1,405.00	\$28,100	\$28,100
Immediate Repairs Total								\$631,700
* Location Factor (1.0) included in totals.								

Replacement Reserves Report



4/13/2015

Location	2015	2016	2017	2018	2019	2020	2021	2022	2023	2024	2025	2026	2027	2028	2029	2030	2031	2032	2033	2034	Total Escalated Estimate
Grand View Elementary School / Grand View - Ladera Site	\$0	\$0	\$55,920	\$0	\$0	\$0	\$0	\$64,826	\$0	\$0	\$0	\$0	\$75,151	\$0	\$0	\$0	\$0	\$87,121	\$0	\$0	\$283,017
Grand View Elementary School / Grand View Campus	\$42,746	\$4,820	\$35,116	\$261,817	\$2,994	\$1,331,407	\$0	\$0	\$74,587	\$27,400	\$127,335	\$331,662	\$0	\$0	\$0	\$207,966	\$37,967	\$19,999	\$0	\$420,140	\$2,925,958
Grand View Elementary School / Ladera Campus	\$631,700	\$164,546	\$22,279	\$144,253	\$0	\$105,108	\$0	\$0	\$0	\$235,842	\$0	\$0	\$0	\$63,969	\$0	\$2,788	\$33,699	\$264,048	\$0	\$0	\$1,668,232
GrandTotal	\$674,446	\$169,366	\$113,314	\$406,071	\$2,994	\$1,436,515	\$0	\$64,826	\$74,587	\$263,242	\$127,335	\$331,662	\$75,151	\$63,969	\$0	\$210,754	\$71,666	\$371,168	\$0	\$420,140	\$4,877,207

Grand View Elementary School / Grand View - Ladera Site

Report Section	Location Description	ID	Cost Description	Lifespan (EUL)	EAge	RUL	Quantity	Unit	Unit Cost	Subtotal	2015	2016	2017	2018	2019	2020	2021	2022	2023	2024	2025	2026	2027	2028	2029	2030	2031	2032	2033	2034	Deficiency Repair Estimate							
5.2	Grand View Paved playground areas	327016	G2022 Repair and seal coat asphalt (up to 10000 SF)	5	3	2	65782	SF	\$0.50	\$32,891			\$32,891					\$32,891					\$32,891					\$32,891			\$131,564							
5.2	Grand View Parking areas and driveways	327015	G2022 Repair and seal coat asphalt (up to 10000 SF)	5	3	2	31233	SF	\$0.50	\$15,617			\$15,617					\$15,617					\$15,617					\$15,617			\$62,466							
5.2	Ladera Parking area and driveways	327029	G2022 Repair and seal coat asphalt (up to 10000 SF)	5	3	2	8404	SF	\$0.50	\$4,202			\$4,202					\$4,202					\$4,202					\$4,202			\$16,808							
Totals, Unescalated											\$0	\$0	\$52,710	\$0	\$0	\$0	\$0	\$52,710	\$0	\$0	\$0	\$0	\$52,710	\$0	\$0	\$0	\$0	\$52,710	\$0	\$0	\$0	\$0	\$52,710	\$0	\$0	\$210,838		
Location Factor (1.00)											\$0	\$0	\$0	\$0	\$0	\$0	\$0	\$0	\$0	\$0	\$0	\$0	\$0	\$0	\$0	\$0	\$0	\$0	\$0	\$0	\$0	\$0	\$0	\$0	\$0	\$0	\$0	
Totals, Escalated (3.0% inflation, compounded annually)											\$0	\$0	\$55,920	\$0	\$0	\$0	\$0	\$64,826	\$0	\$0	\$0	\$0	\$75,151	\$0	\$0	\$0	\$0	\$87,121	\$0	\$0	\$0	\$0	\$87,121	\$0	\$0	\$0	\$0	\$283,017

Grand View Elementary School / Grand View Campus

Report Section	Location Description	ID	Cost Description	Lifespan (EUL)	EAge	RUL	Quantity	Unit	Unit Cost	Subtotal	2015	2016	2017	2018	2019	2020	2021	2022	2023	2024	2025	2026	2027	2028	2029	2030	2031	2032	2033	2034	Deficiency Repair Estimate				
1.2	Retaining walls	327022	_0001 Site retaining wall structural study	0	0	0	1	EA	\$5,000.00	\$5,000	\$5,000																				\$5,000				
1.2	Exterminator	327017	_0001 Termite/Vermin/Animal Infestation Consultant	0	0	0	1	Each	\$5,500.00	\$5,500	\$5,500																				\$5,500				
1.2	Modular classroom deterioration	327026	B2010 Engineering Study for structural exterior wall	0	0	0	1	Each	\$5,500.00	\$5,500	\$5,500																				\$5,500				
3.2	Pull alarm at restrooms	327745	ADA Improvement Expense	0	0	0	3	EA	\$500.00	\$1,500	\$1,500																				\$1,500				
3.2	Restrooms	327746	C1031 ADA, Wrap drain pipes below accessible lavatory	0	0	0	2	EA	\$50.00	\$100	\$100																				\$100				
6.3	Flashing replacement	327019	B3011 Roof flashing	0	0	0	2000	LF	\$3.25	\$6,500	\$6,500																				\$6,500				
6.3	Roofing replacement	327018	B3011 Replace Existing EPDM Roof with PVC Membrane Roofing	20	15	5	720	SQ	\$1,135.17	\$817,322						\$817,322															\$817,322				
6.4	Covered walkways	327021	B2011 General painting cost per SF, minor prep work, single story bldg. (up to 15 feet)	10	5	5	26000	SF	\$2.42	\$62,920						\$62,920										\$62,920					\$125,840				
6.4	Exterior building painting	327020	B2011 General painting cost per SF, minor prep work, single story bldg. (up to 15 feet)	10	5	5	22000	SF	\$2.42	\$53,240						\$53,240										\$53,240					\$106,480				
6.7	Exterior handrail	327631	B2011 Scrape and paint exterior metal	7	6	1	3000	SF	\$1.56	\$4,680		\$4,680							\$4,680							\$4,680					\$14,040				
7.4	Switch gear covers	327634	D5012 Locking cover for main electrical shut off switch	0	0	0	5	EA	\$1,250.00	\$6,250	\$6,250																				\$6,250				
7.4	Throughout School	327069	D5037 Replace central panel	15	15	0	5	EA	\$2,479.25	\$12,396	\$12,396															\$12,396					\$24,793				
7.6	Administration Office	327070	D5037 Fire alarm panel	15	10	5	1	EA	\$4,304.43	\$4,304						\$4,304															\$4,304				
8.1	Interior walls	327677	C3011 Paint and patch interior walls, drywall	7	5	2	25000	SF	\$0.84	\$21,000			\$21,000							\$21,000						\$21,000					\$63,000				
8.1	Cafeteria and other tile areas	327025	C3024 Replace Vinyl tile	18	10	8	800	SY	\$67.75	\$54,200									\$54,200												\$54,200				
8.1	Classroom and office carpet	327024	C3025 Replace carpet, standard commercial, medium traffic	8	5	3	4000	SY	\$59.90	\$239,600				\$239,600								\$239,600								\$239,600	\$718,800				
8.2	Kitchen	327073	E1093A Replace Vulcan-Hart (VC66GC) - 40" Gas Double Deck Convection Oven	20	10	10	2	EA	\$12,000.00	\$24,000											\$24,000										\$24,000				
8.2	Kitchen	327071	E1093A Refrigerator/freezer 44CF	20	10	10	2	EA	\$4,326.00	\$8,652											\$8,652										\$8,652				
8.2	Kitchen	327074	E1094 Microwave	10	5	5	1	EA	\$249.21	\$249						\$249										\$249					\$498				
8.2	Kitchen and Office	327072	E1094 Refrigerator replace with energy star rated model	15	10	5	3	EA	\$500.00	\$1,500						\$1,500															\$1,500				
8.3	Art Room	327077	D3041 Replace split System Ductless wall mount 2-ton	15	10	5	1	EA	\$2,490.00	\$2,490						\$2,490															\$2,490				
8.3	Classrooms, Library, Offices	327075	D3041 Gas-fired furnace 90% efficiency, 80 to 100 MBH, no AC	25	15	10	21	EA	\$2,957.00	\$62,097											\$62,097										\$62,097				
8.3	Cafeteria and Art Room	327076	D3052 Package units, gas heat, 2 ton cooling	15	13	2	2	EA	\$6,050.00	\$12,100			\$12,100															\$12,100			\$24,200				
8.3	Modular Classrooms	327078	D3052 Heat Pump air to air, 4 Ton, Replace	20	15	5	8	EA	\$5,725.00	\$45,800						\$45,800															\$45,800				
8.4	Cafeteria	327079	D2023 30 to 40 gallon gas water heater	12	8	4	2	EA	\$1,330.00	\$2,660					\$2,660												\$2,660				\$5,320				
8.5	Throughout School	327080	D5021 Fluorescent fixture 80 W	20	15	5	700	EA	\$229.51	\$160,657						\$160,657															\$160,657				
Totals, Unescalated											\$42,746	\$4,680	\$33,100	\$239,600	\$2,660	\$1,148,483	\$0	\$0	\$58,880	\$21,000	\$94,749	\$239,600	\$0	\$0	\$0	\$133,485	\$23,660	\$12,100	\$0	\$239,600	\$2,294,344				
Location Factor (1.00)											\$0	\$0	\$0	\$0	\$0	\$0	\$0	\$0	\$0	\$0	\$0	\$0	\$0	\$0	\$0	\$0	\$0	\$0	\$0	\$0	\$0	\$0	\$0	\$0	\$0
Totals, Escalated (3.0% inflation, compounded annually)											\$42,746	\$4,820	\$35,116	\$261,817	\$2,994	\$1,331,407	\$0	\$0	\$74,587	\$27,400	\$127,335	\$331,662	\$0	\$0	\$0	\$207,966	\$37,967	\$19,999	\$0	\$420,140	\$2,925,958				

Grand View Elementary School / Ladera Campus

Report Section	Location Description	ID	Cost Description	Lifespan (EUL)	EAge	RUL	Quantity	Unit	Unit Cost	Subtotal	2015	2016	2017	2018	2019	2020	2021	2022	2023	2024	2025	2026	2027	2028	2029	2030	2031	2032	2033	2034	Deficiency Repair Estimate

1/13/2015			AssetCALC.Net by EMG										Draft - For Discussion Purposes Only																	
1.2	Site drainage	327030	_0001 Civil Engineer Drainage study	0	0	0	1	EA	\$5,500.00	\$5,500	\$5,500																	\$5,500		
1.2	Classroom roof leaks	327033	_0001 Moisture intrusion study	0	0	0	1	EA	\$5,000.00	\$5,000	\$5,000																	\$5,000		
1.2	Thoroughout buildings	327034	_0001 Termite/Vermín/Animal Infestation Consultant	0	0	0	1	Each	\$5,500.00	\$5,500	\$5,500																	\$5,500		
1.2	Structural study due to erosion	327032	B2010 Engineering Study for structural exterior wall	0	0	0	1	Each	\$5,500.00	\$5,500	\$5,500																	\$5,500		
3.2	Complete ADA study	327028	_0001 Measured ADA Study of Property	0	0	0	1	EA	\$5,500.00	\$5,500	\$5,500																	\$5,500		
6.3	Throughout property	327036	B3011 Roof flashing	0	0	0	1500	LF	\$3.25	\$4,875	\$4,875																	\$4,875		
6.3	Building roofing	327035	B3011 Replace Existing EPDM Roof with PVC Membrane Roofing	20	20	0	380	SQ	\$1,135.17	\$431,365	\$431,365																	\$431,365		
6.4	Building exteriors	327037	B2011 General painting cost per SF, minor prep work, single story bldg. (up to 15 feet)	10	7	3	18000	SF	\$2.42	\$43,560				\$43,560								\$43,560						\$87,120		
7.2	Bathrooms	327053	D2011 Replace Commercial Grade water closet with 1.6 GPF unit	25	20	5	20	EA	\$606.00	\$12,120						\$12,120												\$12,120		
7.2	Bathrooms	327054	D2012 Replace urinal	35	30	5	16	EA	\$1,121.13	\$17,938						\$17,938												\$17,938		
7.2	Bathrooms	327052	D2013 Replace counter top sink and faucet	35	30	5	18	EA	\$692.85	\$12,471						\$12,471												\$12,471		
7.2	Throughout School	327056	D2021 Replace water distribution piping	25	25	0	1100	LF	\$28.90	\$31,790	\$31,790																	\$31,790		
7.2	Throughout School	327059	D2031 Replace galvanized waste lines with cast iron	50	50	0	1000	LF	\$67.80	\$67,800	\$67,800																	\$67,800		
7.3	Throughout School	327058	D2091 Replace gas piping 10' hung 2" pipe	25	25	0	500	10 LF	\$30.85	\$15,425	\$15,425																	\$15,425		
7.3	Throughout School	327057	D2091 Replace buried gas piping 10' of 2" pipe	20	20	0	500	10 SF	\$30.85	\$15,425	\$15,425																	\$15,425		
7.4	Electrical Room	327060	D5010 Replace Main Distribution Panel/Switchgear	20	20	0	1	EA	\$4,610.00	\$4,610	\$4,610																	\$4,610		
7.6	Office	327062	D5037 Fire alarm panel	15	10	5	1	EA	\$4,304.43	\$4,304						\$4,304												\$4,304		
8.1	Interior walls	327678	C3011 Paint and patch interior walls, drywall	7	5	2	25000	SF	\$0.84	\$21,000			\$21,000					\$21,000				\$21,000						\$63,000		
8.1	Performing arts	327040	C3024 Replace Vinyl tile	18	15	3	750	SY	\$67.75	\$50,813				\$50,813														\$50,813		
8.1	Classrooms	327039	C3025 Replace carpet, standard commercial, medium traffic	8	7	1	2667	SY	\$59.90	\$159,753		\$159,753						\$159,753					\$159,753					\$479,260		
8.3	Classrooms	327063	D3041 Gas-fired furnace 50 to 70 MBH no AC	25	20	5	16	EA	\$1,534.00	\$24,544						\$24,544												\$24,544		
8.3	Performing Arts	327065	D3041 Duct Furnace 100 to 225 MBH no AC, roof mounted	25	25	0	1	EA	\$5,310.00	\$5,310	\$5,310																	\$5,310		
8.3	Modular Classrooms	327066	D3052 Heat Pump air to air, 4 Ton, Replace	20	15	5	2	EA	\$5,725.00	\$11,450						\$11,450												\$11,450		
8.3	Offices	327064	D3052 Package units, gas heat, 2 ton cooling	15	10	5	1	EA	\$6,050.00	\$6,050						\$6,050												\$6,050		
8.4	Performing Arts	327067	D2023 Replace gas water heater, residential 30 gal	10	5	5	1	EA	\$1,789.40	\$1,789						\$1,789							\$1,789					\$3,579		
8.5	Throughout School	327061	D5012 Breaker panel 200 amps, 24 circuits, replace	40	40	0	20	EA	\$1,405.00	\$28,100	\$28,100																	\$28,100		
8.5	Throughout Ladera Campus	327068	D5021 Fluorescent fixture 80 W	20	17	3	164	EA	\$229.51	\$37,640				\$37,640														\$37,640		
Totals, Unescalated										\$631,700	\$159,753	\$21,000	\$132,012	\$0	\$90,667	\$0	\$0	\$0	\$180,753	\$0	\$0	\$0	\$43,560	\$0	\$1,789	\$21,000	\$159,753	\$0	\$0	\$1,441,988
Location Factor (1.00)										\$0	\$0	\$0	\$0	\$0	\$0	\$0	\$0	\$0	\$0	\$0	\$0	\$0	\$0	\$0	\$0	\$0	\$0	\$0	\$0	\$0
Totals, Escalated (3.0% inflation, compounded annually)										\$631,700	\$164,546	\$22,279	\$144,253	\$0	\$105,108	\$0	\$0	\$0	\$235,842	\$0	\$0	\$0	\$63,969	\$0	\$2,788	\$33,699	\$264,048	\$0	\$0	\$1,668,232

TABLE OF CONTENTS

Certification.....	1
1. Executive Summary	2
1.1. Property Information and General Physical Condition.....	2
1.2. Special Issues and Follow-Up Recommendations	3
1.3. Opinions of Probable Cost.....	5
1.3.1. Methodology	5
1.3.2. Immediate Repairs and Short Term Costs	6
1.3.3. Replacement Reserves	6
2. Purpose and Scope	8
2.1. Purpose	8
2.2. Scope	8
2.3. Personnel Interviewed	9
2.4. Documentation Reviewed	9
2.5. Pre-Survey Questionnaire	10
2.6. Weather Conditions	10
3. Code Information and Accessibility	11
3.1. Code Information, Flood Zone and Seismic Zone	11
3.2. ADA Accessibility.....	11
4. Existing Building Assessment	13
4.1. Building/Space Types.....	13
4.2. Buildings/Spaces Observed	14
5. Site Improvements	15
5.1. Utilities.....	15
5.2. Parking, Paving, and Sidewalks.....	15
5.3. Drainage Systems and Erosion Control.....	16
5.4. Topography and Landscaping	17
5.5. General Site Improvements.....	18
6. Building Architectural and Structural Systems	19
6.1. Foundations.....	19
6.2. Superstructure.....	19
6.3. Roofing.....	20
6.4. Exterior Walls	20
6.5. Exterior and Interior Stairs.....	21
6.6. Exterior Windows and Doors	21
6.7. Patio, Terrace, and Balcony	21
6.8. Common Areas, Entrances, and Corridors	22
7. Central Mechanical and Plumbing Systems.....	23
7.1. Central Heating, Ventilating, and Air-conditioning (HVAC).....	23
7.2. Central Plumbing and Domestic Hot Water	23
7.3. Campus Gas Distribution.....	23
7.4. Campus Electrical	24
7.5. Elevators and Conveying Systems	24
7.6. Fire Protection and Security Systems.....	25

8. Interior Spaces	26
8.1. Interior Finishes	26
8.2. Commercial Kitchen Equipment.....	27
8.3. HVAC.....	28
8.4. Plumbing.....	29
8.5. Electrical	29
8.6. Furniture, Fixtures and Equipment (FF&E)	29
9. Other Structures	31
10. Appendices.....	32

CERTIFICATION

DLR Group retained EMG to perform this Facility Condition Assessment in connection with its Facilities Master Planning Project for the Manhattan Beach Unified School District at Grand View Elementary which has two sections, Grand View Campus, 455 24th Street, and Ladera Campus, 2617 Bell Avenue, Manhattan Beach, California, the "Property". It is our understanding that the primary interest of DLR Group is to locate and evaluate materials and building system defects that might significantly affect the value of the property and to determine if the present Property has conditions that will have a significant impact on its continued operations.

The conclusions and recommendations presented in this report are based on the brief review of the plans and records made available to our Project Manager(s) during the site visit, interviews of available property management personnel and maintenance contractors familiar with the Property, appropriate inquiry of municipal authorities, our Project Manager's walk-through observations during the site visit, and our experience with similar properties.

No testing, exploratory probing, dismantling or operating of equipment or in depth studies were performed unless specifically required under Section 2 of this report. This assessment did not include engineering calculations to determine the adequacy of the Property's original design or existing systems. Although walk-through observations were performed, not all areas were observed (See Section 4.2 for areas observed). There may be defects in the Property, which were in areas not observed or readily accessible, may not have been visible, or were not disclosed by management personnel when questioned. The report describes property conditions at the time that the observations and research were conducted.

Any reuse or distribution of this report without such consent shall be at DLR Group's and the recipient's sole risk, without liability to EMG.

Prepared by: Scott Lattimer, Project Manager
Valentin Tinajero, Project Manager

Reviewed by:



Kathleen Sullivan, Technical Report Reviewer for
Mark Surdam, Senior Engineering Consultant
800.733.0660 x6251
msurdam@emgcorp.com

1. EXECUTIVE SUMMARY

1.1. PROPERTY INFORMATION AND GENERAL PHYSICAL CONDITION

The property information is summarized in the table below. More detailed descriptions may be found in the various sections of the report and in the Appendices.

Property Information	
Address:	Grand View Campus – 455 24 th Street, Manhattan Beach, California, 90266 Ladera Campus – 2617 Bell Avenue, Manhattan Beach, California, 90266
Year constructed:	Grand View Campus and Ladera Campus - 1938
Current owner of property:	Manhattan Beach Unified School District
Management Point of Contact:	Paul Ruta Director of Maintenance and Operations 310.318.7345 x5302 pruta@mbusd.org
Property type:	Grand View Campus and Ladera Campus - Elementary School
Site area:	Grand View Campus –6.39 Acres Ladera Campus - 4.78 Acres
Gross floor area:	Grand View Campus –40,943 Square Feet Ladera Campus - 27,271 Square Feet
Net Leasable area:	Grand View Campus and Ladera Campus - N/A
Number of buildings:	Grand View Campus – 13 permanent and five temporary Ladera Campus - Four permanent, one temporary and one shed
Number of stories:	Grand View Campus – One-story Ladera Campus - Four Story
Parking type and number of spaces:	Grand View Campus – Sixty-one spaces in open lots Ladera Campus - Seven spaces in open lots
Building construction:	Grand View Campus and Ladera Campus - Masonry bearing walls and concrete-formed decking.
Bay Column Spacing:	Grand View Campus and Ladera Campus - N/A
Interior vertical clearance:	Grand View Campus and Ladera Campus - Approximately 10 Feet
Roof construction:	Grand View Campus and Ladera Campus - Flat roofs with built-up membrane.
Exterior Finishes:	Grand View Campus and Ladera Campus - Stucco finish.

Property Information	
Heating and/or Air-conditioning:	Grand View Campus and Ladera Campus- Permanent classrooms: Gas furnace heating, no cooling. Modular Classrooms: Heat pump cooling and heating. Grand View Campus – Cafeteria and art room: Package AC units cooling and heating. Ladera Campus – Performing arts: Duct furnace heating, no cooling. Office: Package unit heating and cooling.
Fire and Life/Safety:	Grand View Campus and Ladera Campus - Hydrants, smoke detectors, alarms, and extinguishers.
Dates of visit:	February 17, 2015
Point of Contact (POC):	Paul Ruta, Director of Maintenance and Operations
Assessment and Report Prepared by:	Scott Lattimer Valentin Tinajero
Reviewed by:	Kathleen Sullivan Technical Report Reviewer

Generally, the property appears to have been constructed within industry standards in force at the time of construction. The Grand View Campus appears to have been well maintained in recent years and is in fair overall condition. The Ladera Campus appears to have not been well maintained in recent years and is in fair to poor overall condition.

According to property management personnel, the Grand View Campus has had a limited capital improvement expenditure program over the past three years, primarily consisting of asphalt pavement seal coating, electrical switchgear replacement and new turf field installation. According to property management personnel, the Ladera Campus has had a limited capital improvement expenditure program over the past three years, primarily consisting of FLS upgrades at the performing arts center. Supporting documentation was not provided in support of these claims but some of the work is evident.

According to property management personnel, Grand View Campus major capital expenditures planned for next year includes roof repairs and walkway stabilization. According to property management personnel, Ladera Campus major capital expenditures planned for next year includes roof repairs.

1.2. SPECIAL ISSUES AND FOLLOW-UP RECOMMENDATIONS

As part of the FCA, a limited assessment of accessible areas of the building(s) was performed to determine the presence of mold, conditions conducive to mold growth, and/or evidence of moisture. Property personnel were interviewed concerning any known or suspected mold, elevated relative humidity, water intrusion, or mildew-like odors. Sampling is not a part of this assessment.

At the Grand View Campus, there are no visual indications of the presence of mold growth, conditions conducive to mold growth, or evidence of moisture in representative readily accessible areas of the property. Suspect mold growth was observed at roof areas where there were active leaks.

- It is recommended that a plumber inspect the grease traps and sewer lines to ensure that they have been properly maintained.

- It is recommended that the school district ensure that the commercial kitchen exhaust vents are cleaned regularly to avoid grease fires.

The following issues should be considered:

- Verify that all warranties are transferable.
- Verify that any alterations, installations, or other improvements since the project was first constructed and occupied have been properly permitted and approved by municipal agencies.
- Verify that no defective materials or equipment are used at the property.

Copies of the documents listed below should be obtained:

- All roof, equipment and system warranties/guarantees and transfers. Manufacturers often levy a warranty transfer fee and require that the equipment or system be in pristine condition in order to provide such transfers. This requirement often necessitates upgrades, repairs, or servicing.
- All available site and building construction drawings and specifications.
- All government documents such as Certificates of Occupancy, permits, zoning variances, easements, tax receipts, and other pertinent records.

The following issues require additional study:

Grand View Campus-

- Due to observations of insect damage, a licensed exterminator must be retained to treat the property as required to eliminate the pests and associated threat. The cost of this work is included in the Immediate Repairs Report. In addition to this work, an annual termite and insect inspection program may need to be instituted. The exterminator should advise the school district. Those costs are not in the Reserve Report.
- The exterior stairs, balusters, and handrails are in good to fair condition. Several areas have shown failure. A structural study is recommended. A professional engineer must be retained to analyze the existing condition, provide recommendations and, if necessary, estimate the scope and cost of any required repairs. The cost to retain an engineer is included in the Replacement Reserves Report. The cost for any possible subsequent repairs is not included in the cost tables.
- Due to concerns about the condition of the modular buildings' exterior walls, a structural study is recommended. A professional engineer must be retained to analyze the existing condition, provide recommendations and, if necessary, estimate the scope and cost of any required repairs. The cost to retain an engineer is included in the Replacement Reserves Report. The cost for any possible subsequent repairs is not included in the cost tables.

Ladera Campus –

- Prior to remediation by personnel specifically trained in the handling of hazardous materials, a mold assessment should be conducted by a health and safety professional with experience performing microbial investigations. In addition, the source of this moisture should be addressed in order to prevent future mold problems. The estimated costs of corrective action shall be determined as part of the mold assessment recommended. The estimated costs are not included in the tables.
- Due to observations of insect damage, a licensed exterminator must be retained to treat the property as required to eliminate the pests and associated threat. The cost of this work is included in the Immediate Repairs Report. In addition to this work, an annual termite and insect inspection program may need to be instituted. The exterminator should advise the school district. Those costs are not in the Reserve Report.
- The current storm water system does not appear to provide adequate runoff capacity. There is evidence of major erosion throughout the site. A professional engineer must be retained to analyze the existing condition, provide recommendations and, if necessary, estimate the scope and cost of any required repairs. The cost to retain an engineer is included in the Replacement Reserves Report. The cost for any possible subsequent repairs is not included in the cost tables.

- Due to concerns and signs of ongoing erosion as well as numerous cracks in the floor slabs and water infiltration in exterior walls, a structural study is recommended. A professional engineer must be retained to analyze the existing condition, provide recommendations and, if necessary, estimate the scope and cost of any required repairs. The cost to retain an engineer is included in the Replacement Reserves Report. The cost for any possible subsequent repairs is not included in the cost tables.

1.3. OPINIONS OF PROBABLE COST

Cost estimates are attached at the front of this report (following the cover page).

These estimates are based on Invoice or Bid Document/s provided either by the Owner/facility and construction costs developed by construction resources such as *R.S. Means* and *Marshall & Swift*, EMG's experience with past costs for similar properties, city cost indexes, and assumptions regarding future economic conditions.

Opinions of probable costs should only be construed as preliminary, order of magnitude budgets. Actual costs most probably will vary from the consultant's opinions of probable costs depending on such matters as type and design of suggested remedy, quality of materials and installation, manufacturer and type of equipment or system selected, field conditions, whether a physical deficiency is repaired or replaced in whole, phasing of the work (if applicable), quality of contractor, quality of project management exercised, market conditions, and whether competitive pricing is solicited, etc. ASTM E2018-08 recognizes that certain opinions of probable costs cannot be developed within the scope of this guide without further study. Opinions of probable cost for further study should be included in the PCR.

1.3.1. Methodology

Physical Needs Assessment:

Based upon site observations, research, and judgment, along with referencing Expected Useful Life (EUL) tables from various industry sources, EMG opines as to when a system or component will most probably necessitate replacement. Accurate historical replacement records, if provided, are typically the best source of information. Exposure to the elements, initial quality and installation, extent of use, the quality and amount of preventive maintenance exercised, etc., are all factors that impact the effective age of a system or component. As a result, a system or component may have an effective age that is greater or less than its actual chronological age. The Remaining Useful Life (RUL) of a component or system equals the EUL less its effective age. Projections of Remaining Useful Life (RUL) are based on continued use of the Property similar to the reported past use. Significant changes in tenants and/or usage may affect the service life of some systems or components.

Where quantities could not be derived from an actual take-off, lump sum costs or allowances are used. Estimated costs are based on professional judgment and the probable or actual extent of the observed defect, inclusive of the cost to design, procure, construct and manage the corrections.

The evaluation period identified in this report is defined as 20 years.

The physical condition of building component to be repaired is typically defined as being in one of five categories: Priority One through Five. For the purposes of this report, the following definitions are used:

Priority One - These items are to be addressed as Immediate. Items in this category require immediate action and include corrective measures to:

1. Correct life safety and/or code hazards
2. Repair item permitting water leaks into the building or structure
3. Repair mold or mildew conditions

4. Down unit repairs
5. Further study investigations

Priority Two - These items are to be addressed within the next 1 year. Items in this category require corrective measures to:

1. Return a system to normal operation
2. Stop deterioration to other systems
3. Stop accelerated deterioration
4. Replace items that have reached or exceeded their useful service life
5. ADA/CBC deficiencies

Priority Three - These items are to be addressed within the next 2-3 years. Items in this category, if not corrected expeditiously, will become critical in the next several years. Items in this category include corrective measures to:

1. Stop intermittent interruptions
2. Correct rapid deterioration
3. Replace items that will reach or exceed their useful service life
4. Correct functionality and/or aesthetic issues that are not critical

Priority Four - These items are to be addressed within the next 3-5 years. Items in this category include conditions requiring appropriate attention to preclude predictable deterioration or potential downtime and the associated damage or higher costs if deferred further.

Priority Five - These items are to be addressed within 6-20 years. Items in this category represent a sensible improvement to the existing conditions. These are not required for the most basic function of the facility; however, Priority 5 projects will improve overall usability and/or reduce long-term maintenance costs.

1.3.2. Immediate Repairs and Short Term Costs

Immediate repairs are opinions of probable costs that require immediate action as a result of: (1) material existing or potential unsafe conditions, (2) material building or fire code violations, or (3) conditions that, if not addressed, have the potential to result in, or contribute to, critical element or system failure within one year or will most probably result in a significant escalation of its remedial cost.

Short term costs are opinions of probable costs to remedy physical deficiencies, such as deferred maintenance, that may not warrant immediate attention, but that require repairs or replacements, which should be undertaken on a priority basis in addition to routine preventive maintenance. Opinions of probable costs may include costs for testing, exploratory probing, and further analysis should this be deemed warranted by the consultant. The performance of such additional services is beyond the FCA scope of work. Generally, the time frame for such repairs is within one to two years. Short Term costs are included in the Replacement Reserves Report.

1.3.3. Replacement Reserves

Replacement Reserves are for recurring probable expenditures, which are not classified as operation or maintenance expenses. The replacement reserves should be budgeted for in advance on an annual basis. Replacement Reserves are reasonably predictable both in terms of frequency and cost. However, Replacement Reserves may also include components or systems that have an indeterminable life but, nonetheless, have a potential for failure within an estimated time period.

Replacement Reserves exclude systems or components that are estimated to expire after the reserve term and are not considered material to the structural and mechanical integrity of the subject property. Furthermore, systems and components that are not deemed to have a material effect on the use of the Property are also excluded. Costs that are caused by acts of God, accidents, or other occurrences that are typically covered by insurance, rather than reserved for, are also excluded.

Replacement costs are solicited from ownership/property management, EMG's discussions with service companies, manufacturers' representatives, and previous experience in preparing such schedules for other similar facilities. Costs for work performed by the ownership's or property management's maintenance staff are also considered.

EMG's reserve methodology involves identification and quantification of those systems or components requiring capital reserve funds within the assessment period. The assessment period is defined as the effective age plus the reserve term. Additional information concerning system's or component's respective replacement costs (in today's dollars), typical expected useful lives, and remaining useful lives were estimated so that a funding schedule could be prepared. The Replacement Reserves Schedule presupposes that all required remedial work has been performed or that monies for remediation have been budgeted for items defined in the Immediate Repairs Report.

2. PURPOSE AND SCOPE

2.1. PURPOSE

EMG was retained by the client to render an opinion as to the Property's current general physical condition on the day of the site visit.

Based on the observations, interviews and document review outlined below, this report identifies significant deferred maintenance issues, existing deficiencies, and material code violations of record at municipal offices that affect the Property's use. Opinions are rendered as to its structural integrity, building system condition and the Property's overall condition. The report also notes building systems or components that have realized or exceeded their typical expected useful lives.

The physical condition of building components is typically defined as being in one of three categories: Good, Fair, and Poor. For the purposes of this report, the following definitions are used:

- Good = Satisfactory as-is. Requires only routine maintenance during the assessment period. Repair or replacement may be required due to a system's estimated useful life.
- Fair = Satisfactory as-is. Repair or replacement is required due to current physical condition and/or estimated remaining useful life.
- Poor = Immediate repair, replacement, or significant maintenance is required.

2.2. SCOPE

The standard scope of the Facility Condition Assessment includes the following:

- Visit the Property to evaluate the general condition of the building and site improvements, review available construction documents in order to familiarize ourselves with, and be able to comment on, the in-place construction systems, life safety, mechanical, electrical, and plumbing systems, and the general built environment.
- Identify those components that are exhibiting deferred maintenance issues and provide cost estimates for Immediate, Short Term, and Replacement Reserves based on observed conditions, maintenance history and industry standard useful life estimates. This will include the review of documented capital improvements completed within the last five-year period and work currently contracted for, if applicable.
- Provide a full description of the Property with descriptions of in-place systems and commentary on observed conditions.
- Provide a general statement of the Subject property's compliance with the Americans with Disability Act (ADA). Compliance with Title 24 California Building Code, Chapter 11B and other California Building Code chapters referenced in Chapter 11B, was not surveyed. This report does not constitute a full accessibility survey, but identifies exposure to selected ADA accessibility issues and the need for further accessibility review.
- Perform a limited assessment of accessible areas of the building(s) for the presence of mold, conditions conducive to mold growth, and/or evidence of moisture. EMG will also interview Project personnel regarding the presence of any known or suspected mold, elevated relative humidity, water intrusion, or mildew-like odors. Potentially affected areas will be photographed. Sampling will not be considered in routine assessments.
- List the current utility service providers.

- Review maintenance records and procedures with the in-place maintenance personnel.
- Observe a representative sample of the interior tenant spaces/units, including vacant spaces/units, in order to gain a clear understanding of the property's overall condition. Other areas to be observed include the exterior of the property, the roofs, interior common areas, and mechanical, electrical and elevator equipment rooms.
- Appropriate inquiries of municipal officials regarding the existence of pending unresolved building or fire code violations on file, and a determination of the current zoning category, flood hazard area, and seismic zone for the Property.
- Provide recommendations for additional studies, if required, with related budgetary information.
- Tenant responsibility for maintenance, repair or replacement of finishes, fixtures, or equipment is not addressed by this scope of services.
- Provide an Executive Summary at the beginning of this report with cost estimates as a quick, user-friendly summary of the Property's condition and the assigned costs by category. These costs are tied to the report sections where reference to the issues are clearly defined and expanded.

2.3. PERSONNEL INTERVIEWED

The following personnel from the facility and government agencies were interviewed in the process of conducting the FCA:

Name and Title	Organization	Phone Number
Paul Ruta Director of Maintenance and Operations	Manhattan Beach Unified School District	310.318.7345 x5302
Records Request	State of California Division of the State Architect DSA Los Angeles Basin Regional Office	213.897.3995
Records Request	Manhattan Beach Fire Department Fire Prevention Bureau	310.802.5206

The FCA was performed with the assistance of Paul Ruta, Director of Maintenance and Operations, Manhattan Beach Unified School District, the on site Point of Contact (POC), who was cooperative and provided information that appeared to be accurate based upon subsequent site observations. The on site contact is completely knowledgeable about the subject property and answered most questions posed during the interview process. The POC's management involvement at the property has been for approximately five years.

2.4. DOCUMENTATION REVIEWED

Prior to the FCA, relevant documentation was requested that could aid in the knowledge of the subject property's physical improvements, extent and type of use, and/or assist in identifying material discrepancies between reported information and observed conditions. The review of submitted documents does not include comment on the accuracy of such documents or their preparation, methodology, or protocol. The Documentation Request Form is provided in Appendix E.

Although Appendix E provides a summary of the documents requested or obtained, the following list provides more specific details about some of the documents that were reviewed or obtained during the site visit.

Both campuses:

- District-Wide Communications Raceway Installation and Infrastructure Construction Plans by Smith, Fause and McDonald, dated 6/26/95.
- DLR Group letter documenting concerns made by the school principal.

2.5. PRE-SURVEY QUESTIONNAIRE

A Pre-Survey Questionnaire was sent to the POC prior to the site visit. The questionnaire is included in Appendix E. Information obtained from the questionnaire has been used in preparation of this report.

2.6. WEATHER CONDITIONS

Clear, with temperatures in the 70s (°F) and light winds.

3. CODE INFORMATION AND ACCESSIBILITY

3.1. CODE INFORMATION, FLOOD ZONE AND SEISMIC ZONE

A written request for compliance with the State Architects Office was submitted, and a copy of the request is included in Appendix C. Significant information will be forwarded upon receipt.

A written request for compliance with the Manhattan Beach Fire Department was submitted, and a copy of the request is included in Appendix C. Significant information will be forwarded upon receipt.

According to the Flood Insurance Rate Map, published by the Federal Emergency Management Agency (FEMA) and dated September 26, 2008, the property is located in Zone X, defined as areas outside the 500-year flood plain with less than 0.2% annual probability of flooding. Annual Probability of Flooding of Less than one percent.

According to the 1997 Uniform Building Code Seismic Zone Map of the United States, the property is located in Seismic Zone 4, defined as an area of high probability of damaging ground motion.

According to the Wind Zone Map, published by the Federal Emergency Management Agency (FEMA), the property is located in Zone I and is not located in a Hurricane-Susceptible Region or Special Wind Region.

3.2. ADA ACCESSIBILITY

Generally, Title II of the Americans with Disabilities Act (ADA) applies to State and local government entities. Title II Subtitle A protects qualified individuals with disabilities from discrimination on the basis of disability in services, programs, and activities provided by state and local government entities. Title II extends the prohibition on discrimination established by section 504 of the Rehabilitation Act of 1973, as amended, 29 U.S.C. 794, to all activities of state and local governments, regardless of Federal financial assistance. All state and local government facilities must be maintained and operated in compliance with the Americans with Disabilities Act Accessibility Guidelines (ADAAG). In addition, in the state of California, compliance with the California Building Code (CBC) Chapter 11 *Accessibility to Public Buildings, Public Accommodations, Commercial Buildings, and Publicly Funded Housing* is required.

During the FCA, a limited visual observation for accessibility compliance was conducted. The scope of the visual observation was limited to those areas set forth in EMG's Abbreviated ADA Checklist, provided in Appendix D of this report. It is understood by the Client that the limited observations described herein does not comprise a full Accessibility Compliance Survey, and that such a survey is beyond the scope of EMG's undertaking for this report. The Abbreviated ADA Checklist targets key areas for compliance with 2010 ADA Standards for Accessible Design, and does not include California Building Code accessibility requirements. A full Accessibility Compliance Survey conducted by EMG would include both ADA and State of California accessibility requirements. For the FCA, only a representative sample of areas was observed and, other than those shown on the Abbreviated ADA Checklist, actual measurements were not taken to verify compliance.

Grand View Campus:

The facility does not appear to be accessible with Title II of the Americans with Disabilities Act. Elements as defined by the ADAAG that are not accessible as stated within the priorities of Title II are as follows:

Restrooms

- Wrap drain pipes below lavatory with insulation; protect against contact with hot, sharp, or abrasive surfaces.

Estimated Cost: 2 @ \$50 each = \$100

- Add pull station alarm in unisex bathroom.

Estimated Cost: 3 @ \$500 each = \$1,500

A full ADA Compliance Survey may reveal some additional aspects of the property that are not in compliance.

Ladera Campus

The facility does not appear to be accessible with Title II of the Americans with Disabilities Act. Elements as defined by the ADAAG that are not accessible, as stated within the priorities of Title II, include but are not limited to the stair systems, handrails, ramps, parking, signage, restrooms, and elevators.

Due to the extensive number of ADA related concerns, the cost of an ADA study has been included in the Immediate Reserves Report.

Corrections of these conditions should be addressed from a liability standpoint, but are not necessarily code violations. The Americans with Disabilities Act Accessibility Guidelines concern civil rights issues as they pertain to the disabled and are not a construction code, although many local jurisdictions have adopted the Guidelines as such. The cost to address the achievable items at the Grand View Campus noted above is \$1,600 and is included as a lump sum in the Immediate Repairs Report.

4. EXISTING BUILDING ASSESSMENT

4.1. BUILDING/SPACE TYPES

The following tables identify the reported space types and mix at the subject property.

Grand View Elementary – Grand View Campus

All 40,943 square feet of the building are owned by the Manhattan Beach School District, and occupied by Grand View Elementary.

Space Types and Mix			
Quantity	Type	Vacant Spaces	Down Spaces
30	Classroom	0	0
1	Main Office	0	0
1	Library	0	0
1	Kitchen	0	0
1	Multi-Purpose	0	0
4	Mechanical	0	0
16	Restrooms	0	0
55	TOTAL	0	0

Grand View Elementary – Ladera Campus

All 27,271 square feet of the building are owned by the Manhattan Beach School District, and is partially occupied by a tenant.

Space Types and Mix			
Quantity	Type	Vacant Spaces	Down Spaces
14	Classroom	0	0
1	Office Area	0	0
1	Performing Arts	0	0
6	Preschool Classrooms	0	0
2	Mechanical	0	0
16	Restrooms	0	0
40	TOTAL	0	0

4.2. BUILDINGS/SPACES OBSERVED

The entire facility was observed in order to gain a clear understanding of the property's overall condition. Other areas accessed included the exterior of the property and grounds.

Roof access was not available for observation during the site visit, therefore all roofs observations were completed from the ground.

5. SITE IMPROVEMENTS

5.1. UTILITIES

The following table identifies the utility suppliers and the condition and adequacy of the services.

Site Utilities		
Utility	Supplier	Condition and Adequacy
Sanitary sewer	City of Manhattan Beach, Utilities Division	Good
Storm sewer	City of Manhattan Beach, Utilities Division	Good
Domestic water	City of Manhattan Beach, Utilities Division	Good
Electric service	Southern California Edison	Good
Natural gas service	Southern California Gas	Good

Observations/Comments:

- The utilities appear to be adequate for the property. There are no unique, on site utility systems such as emergency electrical generators, septic systems, water or waste water treatment plants, or propane gas tanks.

5.2. PARKING, PAVING, AND SIDEWALKS

Grand View Campus –

The main entrance drive is located along 24th Street on the north side of the property. Additional entrance drives are located along the other adjacent public streets. The parking areas, drive aisles, and service drives are paved with asphaltic concrete.

Based on a physical count, parking is provided for seventy-one cars. The parking ratio is 1.7 spaces per thousand square feet of floor area. All of the parking stalls are located in open lots. There are three handicapped-accessible parking stalls, two of which are reserved for vans.



Ladera Campus –

The main entrance drive is located along Bell Avenue on the north side of the property. The parking areas, drive aisles, and service drives are paved with asphaltic concrete. The entrance driveway aprons are paved with concrete.

Based on a physical count, parking is provided for six cars. The parking ratio is 0.25 spaces per thousand square feet of floor area. All of the parking stalls are located in open lots. There is one handicapped-accessible parking stalls, which is not reserved for vans.

Both Campuses-

The sidewalks throughout the property are constructed of cast-in-place concrete. Cast-in-place concrete steps with metal handrails are located at grade changes.

The curbs and gutters are constructed of cast-in-place concrete. At the Grand View Campus, surface runoff is directed to landscaped areas, which border the paved areas. At the Ladera Campus, surface runoff is directed to swales along the landscaped areas, which border the paved areas.

**Observations/Comments:**

- The property does not have a dedicated paving repair and maintenance contractor. On site personnel maintain the paving and flatwork or a contractor is retained when required.
- The asphalt pavement is in good condition. There are no significant signs of cracks or surface deterioration. In order to maximize the pavement life, pothole patching, crack sealing, seal coating, and re-striping of the asphalt paving will be required during the assessment period. The cost of this work is included in the Replacement Reserves Report.
- In the north-west Ladera Campus, an area of asphalt pavement, located in a no longer utilized playground area, is in poor condition. There are significant signs of cracks and surface deterioration. The pavement is beyond salvaging. There is also limited access to the area. The POC indicated that the School District does not have immediate plans to put the area back into use and will most likely use the area differently in the future. Therefore, costs for replacement are not in the Replacement Reserves Report.
- The concrete pavement is in good condition. There are no significant signs of cracks or surface deterioration. Epoxy sealing of minor cracks will be required during the assessment period as part of the property management's routine maintenance program.
- The concrete curbs and sidewalks throughout the property are in good to fair condition. Routine cleaning and maintenance will be required during the assessment period.

5.3. DRAINAGE SYSTEMS AND EROSION CONTROL

Storm water from the roofs, landscaped areas, and paved areas flows into on site inlets and catch basins with underground piping connected to the municipal storm water management system.

Observations/Comments:**Grand View Campus-**

- There is no evidence of storm water runoff from adjacent properties. The storm water system appears to provide adequate runoff capacity. There is no evidence of major ponding or erosion.

Ladera Campus –

- The current storm water system does not appear to provide adequate runoff capacity. There is evidence of major erosion throughout the site.
- It was reported by school personnel drainage issues are a major concern at the site. See Section 1.2.

5.4. TOPOGRAPHY AND LANDSCAPING

Grand View Campus-

The property is located primarily on a flat area situated with steep slopes to the north and west as well as a steep drop off to the northeast.

Ladera Campus –

The property slopes severely down from the south side of the property to the north property line. The property has four distinct terraces.

Both-

The landscaping consists of trees, shrubs, and grasses. Flower beds are located throughout the site.

Landscaped areas are irrigated by an in-ground sprinkler system, which consists of underground piping, shut-off valves, pop-up sprinkler heads, and automatic timers.

Surrounding properties are primarily residential developments.

Grand View Campus-

Concrete masonry unit (CMU) retaining walls are located at grade changes throughout the site. Painted metal railings are mounted on top of the retaining walls.

Ladera Campus –

Concrete masonry unit (CMU) retaining walls are located at grade changes throughout the site. Timber retaining walls are located at grade changes throughout the site.

Observations/Comments:

- The topography and adjacent uses do not appear to present conditions detrimental to the property.
- The landscape materials are in fair condition and will require routine maintenance during the assessment period.
- The underground irrigation system appears to be in good working order. Replacement of sprinkler heads and minor repairs will be required during the assessment period. This work is considered to be routine maintenance.
- The retaining walls are in good to fair condition. Routine maintenance will be required during the assessment period.



5.5. GENERAL SITE IMPROVEMENTS

Grand View Campus-

Property identification is provided by an internally illuminated pylon sign adjacent to the main entrance drive.

Site lighting is provided by metal street light standards. The light standards are spaced along the drive aisles throughout the parking areas. Metal pole-mounted light fixtures are located along walkways and drive aisles throughout the property.

Dumpsters are located in the parking area and are placed on concrete pads. The dumpsters are enclosed by concrete masonry unit fences and are accessed by metal gates.

Ladera Campus –

Property identification is provided by a wall-mounted signage adjacent to the main entrance drive.

Dumpsters are located in the parking area and are placed on the asphalt paving

Both-

Exterior building illumination and site lighting is provided by light fixtures surface-mounted on the exterior walls.

A perimeter fence is located along the property lines. The fence is constructed of chain link with metal posts.

Observations/Comments:

- The property identification signs are in good condition. Routine maintenance will be required during the assessment period.
- The exterior site and building light fixtures are in good condition at the Grand View Campus and in fair condition at the Ladera Campus. Routine maintenance will be required during the assessment period.
- The site fencing is good to fair condition at the Grand View Campus and in fair condition at the Ladera Campus and will require routine maintenance during the assessment period.
- At both, the dumpsters are owned and maintained by the refuse contractor. At the Grand View Campus, the dumpster enclosures, slabs, and gates are in good condition and will require routine maintenance during the assessment period.



6. BUILDING ARCHITECTURAL AND STRUCTURAL SYSTEMS

6.1. FOUNDATIONS

Based on structures of similar size, configuration, and geographic location, it is assumed that the foundations consist of conventional reinforced concrete spread footings, which support wall and column loads.

Observations/Comments:

Grand View Campus -

- The foundations and footings could not be directly observed during the site visit. There is no evidence of movement that would indicate excessive settlement.

Ladera Campus-

- The foundations and footings could not be directly observed during the site visit. Due to concerns and signs of ongoing erosion as well as numerous cracks in the floor slabs, a foundation study is recommended. See Section 1.2.

6.2. SUPERSTRUCTURE

Each building is a conventional wood-framed structure and has wood stud-framed exterior and interior bearing walls, which support the upper floor and roof diaphragms. The upper floors are constructed with wood joists and are sheathed with plywood. The roof diaphragms are constructed of wood rafters and are sheathed with plywood.

Observations/Comments:

Grand View Campus-

- The superstructure is exposed in some locations, which allows for limited observation. Walls and floors appear to be plumb, level, and stable. There are no significant signs of deflection or movement.
- Per the owner's representative, all buildings have isolated evidence of wood framing deterioration due to insect and several have been serviced. See Section 1.2.A

Ladera Campus-

- The superstructure is exposed in some locations, which allows for limited observation. Walls and floors appear to be plumb, level, and stable. There are significant signs of ongoing and or past water intrusion into several areas of the property. See Section 1.2
- Per the owner's representative, all buildings have isolated evidence of wood framing deterioration due to insect and several have been serviced. See Section 1.2.



6.3. ROOFING

The primary roofs are classified as flat roofs. The roofs are finished with a mineral-surfaced cap sheet over a multi-ply bituminous built-up membrane. The roofs are insulated with rigid insulation boards and added fiberglass composite spray on coating.

There are no attics. The roof structures are exposed.

Observations/Comments:

- The property does not have a dedicated roof repair and maintenance contractor. On site personnel maintain the roofs or a contractor is retained when required.
- At the Grand View Campus, according to the owner's representative, the roof finishes are approximately 15 years old. At the Ladera Campus, according to the owner's representative, the roof finishes were recoated in 2000, approximately 15 years ago. Information regarding roof warranties or bonds were requested but are not available.
- At the Grand View Campus, the roof membranes are in fair condition. At the Ladera Campus, the roof membranes are fair to poor condition. Based on their estimated Remaining Useful Life (RUL), the roof membranes will require replacement during the assessment period. The cost of this work is included in the Replacement Reserves Report.
- At the Ladera Campus, there is evidence of active roof leaks.
- At the Ladera Campus, there is evidence of roof deck or insulation deterioration. At both, the roof substrate and insulation should be inspected during any future roof repair or replacement work.
- At both campuses, the roof flashings are in fair to poor condition and should be replaced as part of the overall roof replacement. The cost of this work is included in the Replacement Reserves Report.
- There is no evidence of fire retardant treated plywood (FRT).
- Roof drainage appears to be adequate. Clearing and minor repair of drain system components should be performed regularly as part of the property management's routine maintenance program.



6.4. EXTERIOR WALLS

The exterior walls are finished with stucco. The soffits are concealed and are finished with stucco. Portions of the exterior walls are accented with painted wood.

Building sealants (caulking) are located between dissimilar materials, at joints, and around window and door openings.

Observations/Comments:

- The exterior finishes are in fair condition. Painting and patching will be required during the assessment period. At the Grand View Campus, painting and patching of the covered walkways will be required during the assessment period. The cost of this work is included in the Replacement Reserves Report.



- The sealant is flexible, smooth, and in fair condition and will require routine maintenance during the assessment period.

6.5. EXTERIOR AND INTERIOR STAIRS

The exterior stairs are constructed of reinforced concrete. The handrails and balusters are constructed of metal.

Observations/Comments:

- At the Grand View Campus, the exterior stairs, balusters, and handrails are in good to fair condition. Several areas have shown failure. See Section 1.2.
- At the Ladera Campus, the exterior stairs, balusters, and handrails are in fair to poor condition. The exterior stairs shall be reviewed as part of the ADA study noted in Section 3.2, reviewed as part of the drainage and structural studies noted in Section 1.2.



6.6. EXTERIOR WINDOWS AND DOORS

The windows are metal-framed units with single-glazed panes of tinted glazing.

The exterior doors are painted solid-core wood doors set in wood frames. The entrance doors have cylindrical locksets with lever handle hardware and keyed deadbolts.

The classrooms have metal-framed exterior sliding doors which operate on metal tracks. The sliding doors have fixed lever handle hardware and manual locks.

Observations/Comments:

- There is no evidence of window leaks or window condensation. The windows are in fair condition and will require routine maintenance during the assessment period.
- The exterior doors and door hardware are in fair condition and will require routine maintenance during the assessment period.
- The exterior sliding doors and hardware are in fair condition being that they are generally difficult to open. The sliding doors will require routine maintenance during the assessment period.



6.7. PATIO, TERRACE, AND BALCONY

Patios are located adjacent to the sliding doors of many of the classrooms. At the Grand View Campus, patios are located adjacent to the cafeteria and serve as an outdoor dining area. At the Ladera Campus, exterior exit balconies are located adjacent to the classrooms located on the south tiered classroom building.

Observations/Comments:

- The concrete patio slabs are in good condition. There are no significant signs of movement, settlement, or cracking. The patios will require routine maintenance during the assessment period.
- At the Grand View Campus, the exterior handrail system is showing signs of deterioration throughout the property. Painting and scraping will be required during the assessment period. The cost of this work is included in the Replacement Reserves Report.
- At the Ladera Campus, the exterior exit balcony guardrails and decks are in fair to poor condition. The exterior exit balconies shall be reviewed as part of the ADA study noted in Section 3.2, as well as reviewed as part of the structural study noted in Section 1.2.

6.8. COMMON AREAS, ENTRANCES, AND CORRIDORS

Not applicable. There are no interior common areas.

7. CENTRAL MECHANICAL AND PLUMBING SYSTEMS

7.1. CENTRAL HEATING, VENTILATING, AND AIR-CONDITIONING (HVAC)

There are no central HVAC systems. See Section 8.3. for descriptions and comments regarding the individual building or classroom HVAC systems.

7.2. CENTRAL PLUMBING AND DOMESTIC HOT WATER

The plumbing systems include the incoming water service, the cold water piping system, and the sanitary sewer and vent system. The risers and the horizontal distribution piping are copper. The soil piping is cast iron, and the vent systems are PVC.

The water meters are located in vaults adjacent to the public streets. There are two water meters. One meter serves the potable water and the second meter serves the reclaimed water system that is used for irrigation.

There are no central hot water systems. See Section 8.4. for descriptions and comments regarding the space hot water systems.

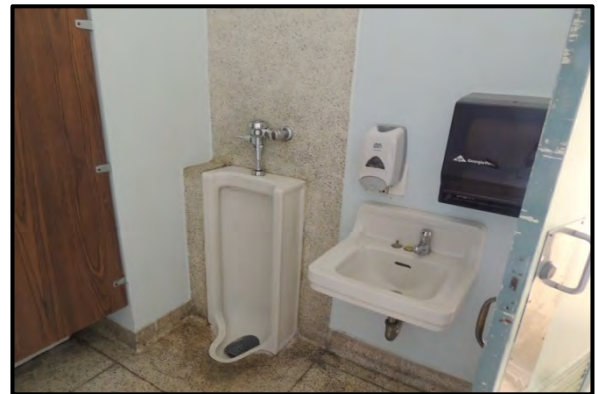

The restrooms have commercial-grade fixtures and accessories including water closets and lavatories.

Observations/Comments:

- At the Grand View Campus, the plumbing systems are in good condition.
- At the Ladera Campus, the plumbing systems are in poor condition and will need to be replaced. An estimated cost for replacing these utility pipes is included in the Short Term Cost report.
- The water pressure appears to be adequate.
- There is no evidence that the property uses polybutylene piping for the domestic water distribution system.
- At the Grand View Campus, the accessories and fixtures in the restrooms are in good condition and will require routine maintenance during the assessment period.
- At the Ladera Campus, the accessories and fixtures in the restrooms are in fair condition. Based on their Remaining Useful Life (RUL) the fixtures will need to be replaced during the assessment period. These costs are included in the Replacement Reserves Cost Report.

7.3. CAMPUS GAS DISTRIBUTION

Gas service is supplied from the gas main on the adjacent public street. There is one gas meter and regulator located along the exterior walls of the school. The gas distribution piping within each building is malleable steel (black iron).

Observations/Comments:

- The pressure and quantity of gas appear to be adequate.

- The gas meter and regulator appear to be in fair condition and will require routine maintenance during the assessment period.
- At the Grand View Campus, only limited observation of the gas distribution piping can be made due to hidden conditions. The gas piping appears to be in good condition.
- At the Ladera Campus, the gas distribution is in poor condition and will need to be replaced. An estimated cost for replacing these utility pipes is included in the Short Term Cost report.

7.4. CAMPUS ELECTRICAL

The electrical supply lines run underground to pad-mounted transformers, which feed exterior-mounted electrical meters.

At the Grand View Campus, there are four transformers of varying amps throughout the site, each with 120/208 volt three-phase four-wire alternating current (AC).

At the Ladera Campus, the main service is 120/208 volt three-phase four-wire alternating current (AC).

The electrical wiring is copper, installed in metallic conduit. Circuit breaker panels are located throughout the campus.



Observations/Comments:

- The on site electrical systems up to the meter are owned and maintained by the respective utility company.
- The electrical service and capacity appear to be adequate for the property's demands.
- At the Grand View Campus, the exterior panels housing the switchgear and electrical meters are showing substantial deterioration and rust. Some of these panels will need to be replaced. The cost of this work is included in the Short Term Cost report.
- At the Ladera Campus, the electrical distribution system and exterior panels housing the switchgear are in poor condition and will need to be replaced. The cost of this work is included in the Short Term Cost report.

7.5. ELEVATORS AND CONVEYING SYSTEMS

Not applicable. There are no elevators or conveying systems.

7.6. FIRE PROTECTION AND SECURITY SYSTEMS

The fire protection system consists of smoke detectors, pull stations, alarm horns, and strobe light alarms.

Pull stations, alarm horns, and strobe light alarms are located throughout the school. Hard-wired smoke detectors are located throughout the classrooms.

At the Grand View Campus, the cafeteria, library, and office/health buildings are equipped with illuminated exit signs. At the Ladera Campus, the performing arts buildings and offices are equipped with illuminated exit signs.

The nearest fire hydrants are located along the public streets bordering the property.

A central fire alarm panel monitors the pull stations and smoke detectors. The alarm panel also sounds the alarm and automatically notifies the monitoring service or the fire department in the event of trouble.

Observations/Comments:

- Information regarding fire department inspections is included in Section 3.1.
- The pull stations and alarm horns appear to be in good condition and will require routine maintenance during the assessment period.
- Smoke detector replacement is considered to be routine maintenance.
- Exit sign replacement is considered to be routine maintenance.
- The central alarm panel appears to be in good condition and is serviced regularly by a qualified fire equipment contractor. Equipment testing is not within the scope of a Facility Condition Assessment. Based on inspection documents displayed by the panel, the central alarm panel has been inspected within the last year. Fire alarm panels contain sophisticated electronic circuits that are constantly energized. Over time, circuit components deteriorate or become obsolete. Even though an alarm panel may continue to function well past its estimated design life, replacement parts may become difficult to obtain and in many cases the alarm panel will not communicate with new devices it is supposed to monitor. Based on its estimated Remaining Useful Life (RUL), replacement is recommended during the reserve term. The estimated cost of this work is included in the Replacement Reserves Report. Note that replacement of a fire alarm panel or other components may trigger a requirement to update to a fully automatic system to comply with current codes.



8. INTERIOR SPACES

8.1. INTERIOR FINISHES

The following tables generally describes the interior finishes:

Grand View Campus

Typical Finishes			
Room	Floor	Walls	Ceiling
Office Areas	Carpet	Painted drywall	Suspended T-bar system with acoustical tiles
Classrooms	Carpet	Painted drywall	Acoustical tiles
Modular Classrooms	Carpet	Wall panels	Suspended T-bar system with acoustical tiles
Multipurpose	Vinyl tile	Painted drywall	Acoustical tiles
Kitchens	Quarry tile	Painted drywall	Painted drywall
Restrooms	Ceramic tile	Ceramic tile	Painted drywall

Ladera Campus

Typical Finishes			
Room	Floor	Walls	Ceiling
Office Area	Carpet	Painted drywall	Painted exposed structure
Classrooms	Carpet	Painted drywall	Acoustical tiles
Modular Classrooms	Carpet	Wall panels	Suspended T-bar system with acoustical tiles
Performing Arts	Vinyl tile	Painted drywall	Acoustical tiles
Restrooms	Travertine	Painted drywall	Painted drywall

The entry doors are painted wood doors set in wood frames. The interior doors have cylindrical locksets with lever handle hardware.

Observations/Comments:

- The interior finishes are in good to fair condition at the Grand View Campus and in fair condition at the Ladera Campus. Replacement of the floor finishes and painting will be required during the assessment period. The cost of this work is included in the Replacement Reserves Report.
- The interior doors and door hardware are in fair condition and will require routine maintenance during the assessment period.



8.2. COMMERCIAL KITCHEN EQUIPMENT

There is no commercial kitchen equipment at the Ladera Campus.

Grand View Campus –

The kitchen includes the following major appliances, fixtures, and equipment:

Appliance	Comment
Refrigerators	Up-right
Freezers	Up-right
Ranges	No
Ovens	Gas
Griddles / Grills	No
Fryers	No
Hood	Exhaust ducted to exterior
Dishwasher	No
Microwave	Yes
Ice Machines	No
Steam tables	No
Work tables	Stainless steel
Shelving	Stainless steel

Observations/Comments:

The kitchen appliances appear to be in good to fair condition. Based on their estimated Remaining Useful Life (RUL) the equipment will need to be replaced during the assessment period. The cost for this work is included in the Replacement Reserves Report.

**8.3. HVAC**

Heating is provided in the permanent classrooms by individual gas-fired, condensing furnaces. At the Grand View Campus, there are a total of 21 gas-fired units, with capacities ranging from 80 MBH to 120 MBH. At the Ladera Campus, there are a total of 16 gas-fired units, with an average capacity of 60 MBH. The furnaces are located in mechanical closets within the space they serve. At the Grand View Campus, the permanent classrooms, administration office, and library are not cooled.

At the Ladera Campus, the permanent classrooms are not cooled.

Cooling and heating are provided to the Ladera Campus office and the Grand View Campus cafeteria and art room by package AC units. A split AC system provides additional cooling to the art room.

Heating is provided to the Ladera Campus performing arts building by a duct furnace system.

Heat pumps provide cooling and heating to the portable classrooms. At the Grand View Campus, there are a total of eight heat pump units with 4-tons cooling capacity and 34,130 MBH heating capacity each. At the Ladera Campus, there are two heat pump units with 4-tons cooling capacity and 34,130 MBH heating capacity each. The heat pumps use R-22 as a refrigerant.

Air distribution is provided to supply air registers by ducts concealed above the ceilings. Return air grilles are located in each space. The heating and cooling system are controlled by local thermostats.

The bathrooms are ventilated by mechanical exhaust fans. Low capacity ventilation fans are mounted on the roof and are connected by concealed ducts to each ventilated space.

Observations/Comments:

- The property does not have a dedicated HVAC repair and maintenance contractor. School District personnel maintain the HVAC equipment or a contractor is retained when required.
- Maintenance personnel were contacted to provide information on maintenance practices and recent replacements. According to the maintenance personnel, most of the mechanical equipment was installed in 2001.
- The gas-fired furnaces, heat pumps, and package units appear to be in fair condition. Based on its estimated Remaining Useful Life (RUL), this equipment will require replacement during the assessment period. The cost of this work is included in the Replacement Reserves Report.

- The mechanical ventilation system and equipment appear to be in fair condition and will require routine maintenance during the assessment period. Equipment or component replacements can be performed as part of the property management's routine maintenance program.
- The duct furnace system at The Ladera Campus is in poor condition and will need to be replaced. The estimated cost for this work is included in the Short Term Cost Report.

8.4. PLUMBING

Most classrooms include at least one faucet. At the Grand View Campus, these are not provided with hot water. At the Ladera Campus, they are provided with hot water by point of use water heaters at each classroom.

At the Grand View Campus, a gas-fired water heater with a rated input of 52,500 BTUH provides domestic hot water to the cafeteria kitchen. A gas-fired water heater with a rated input of 30,000 BTUH provides domestic hot water to the janitorial closet.

A gas-fired water heater with a rated input of 38,000 BTUH provides domestic hot water to the L performing arts building.

Observations and Comments

- The classroom accessories and fixtures are in good condition. These components will require routine maintenance.
- The pressure and quantity of hot water appear to be adequate.
- The gas water heaters appear to be in good condition. Based on the estimated Remaining Useful Life (RUL), the water heaters will require replacement during the assessment period. The cost of this work is included in the Replacement Reserves Report.

8.5. ELECTRICAL

At the Grand View Campus, the electrical service to each classroom ranges upward from 100 amps. A circuit breaker panel inside each classroom supplies the HVAC system, receptacles, and light fixtures.

At the Ladera Campus, a circuit breaker panel inside each classroom supplies the HVAC system, receptacles, and light fixtures.

The classrooms have fluorescent light fixtures.

Observations and Comments

- At the Grand View Campus, the electrical service to each space appears to be adequate.
- Per maintenance personnel, the Ladera Campus electrical service to each space is not adequate. This service will need to be upgraded. The cost for this work is included in the Short Term Repairs Report.
- The light fixtures are in fair to poor condition. Light fixture replacement will be required during the reserve term. This cost is included in the Replacement Reserve Cost Report.

8.6. FURNITURE, FIXTURES AND EQUIPMENT (FF&E)

The school's furniture, fixtures and equipment (FF&E) consist of casework, marker and tack boards, screens and projectors, shelving, desks, tables and chairs, computers, task lights, fire extinguishers and bleachers.

The school's FF&E vary in age and are in good condition. Based on the estimated Remaining Useful Life (RUL), the FF&E will require replacement over the assessment period. This work is considered routine maintenance and is part of the school's operational expense.

The fire extinguishers are serviced annually and appear to be in good condition. The fire extinguishers were serviced and inspected within the last year.

9. OTHER STRUCTURES

Grand View Campus-

A total of five modular buildings with classrooms and restrooms are located on the property. The modular buildings are pre-manufactured wood structures set on concrete slabs. The exteriors are clad with wood siding and have flat roofs.

Observations/Comments:

- The modular buildings are in fair to poor condition, the roofing and siding are exhibiting signs of deterioration. See Section 1.2.
- The maintenance and storage building is in good condition and will require routine maintenance during the assessment period



Ladera Campus-

One modular building with classrooms are located on at the north-west area of the property. The modular building is a pre-manufactured wood structures set on concrete slabs. The exteriors are clad with wood siding and have flat roofs.

A maintenance and storage building is located at the playground area of the property. The shed is a pre-manufactured wood structure set on asphalt pavement.

Observations/Comments:

- The modular classrooms are in good to fair condition and will require routine maintenance during the assessment period.
- The maintenance and storage sheds are in good to fair condition and will require routine maintenance during the assessment period.

10. APPENDICES

APPENDIX A: Photographic Records

APPENDIX B: Site Plans

APPENDIX C: Supporting Documentation

APPENDIX D: EMG Abbreviated ADA Checklists

APPENDIX E: Pre Survey Questionnaires and Documentation Request
Checklist

APPENDIX F: Terminology

**APPENDIX A:
PHOTOGRAPHIC RECORDS**



EMG PHOTOGRAPHIC RECORD

Project No.: 112851.15R-004.017

**Project Name: Grand View Elementary –
Grand View Campus**



Photo #1:	Property signage
-----------	------------------



Photo #2:	Main entry
-----------	------------



Photo #3:	Office area
-----------	-------------



Photo #4:	Multipurpose
-----------	--------------



Photo #5:	Classrooms
-----------	------------



Photo #6:	Classrooms
-----------	------------



EMG PHOTOGRAPHIC RECORD

Project No.: 112851.15R-004.017

**Project Name: Grand View Elementary –
Grand View Campus**



Photo #7:	Classrooms
--------------	------------



Photo #8:	Classrooms
--------------	------------



Photo #9:	Portable classrooms
--------------	---------------------



Photo #10:	Portable classrooms
---------------	---------------------



Photo #11:	Amphitheater
---------------	--------------



Photo #12:	Portable building restrooms
---------------	-----------------------------



EMG PHOTOGRAPHIC RECORD

Project No.: 112851.15R-004.017

**Project Name: Grand View Elementary –
Grand View Campus**



Photo #13:	Portable building
---------------	-------------------



Photo #14:	Portable building
---------------	-------------------



Photo #15:	Portable building
---------------	-------------------



Photo #16:	ADA ramp
---------------	----------



Photo #17:	Covered walkway
---------------	-----------------



Photo #18:	Flashing
---------------	----------



EMG PHOTOGRAPHIC RECORD

Project No.: 112851.15R-004.017

**Project Name: Grand View Elementary –
Grand View Campus**



Photo #19:	Handrail
---------------	----------



Photo #20:	Covered walkway
---------------	-----------------



Photo #21:	Covered walkway
---------------	-----------------



Photo #22:	Covered walkway
---------------	-----------------



Photo #23:	Classroom windows
---------------	-------------------



Photo #24:	Covered walkway
---------------	-----------------



EMG PHOTOGRAPHIC RECORD

Project No.: 112851.15R-004.017

**Project Name: Grand View Elementary –
Grand View Campus**



Photo #25:	Gutter and flashing
---------------	---------------------



Photo #26:	Steel support
---------------	---------------



Photo #27:	Retaining wall
---------------	----------------



Photo #28:	Courtyard
---------------	-----------



Photo #29:	Playground
---------------	------------



Photo #30:	Playground
---------------	------------



EMG PHOTOGRAPHIC RECORD

Project No.: 112851.15R-004.017

**Project Name: Grand View Elementary –
Grand View Campus**



Photo #31:	Front office
---------------	--------------



Photo #32:	Front office
---------------	--------------

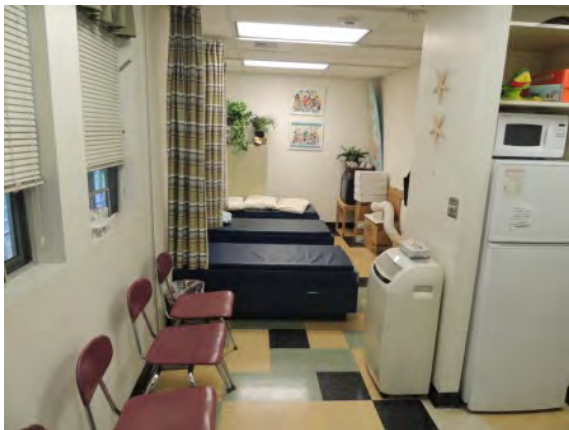

Photo #33:	Nurses office
---------------	---------------



Photo #34:	Equipment room
---------------	----------------



Photo #35:	Multipurpose room
---------------	-------------------

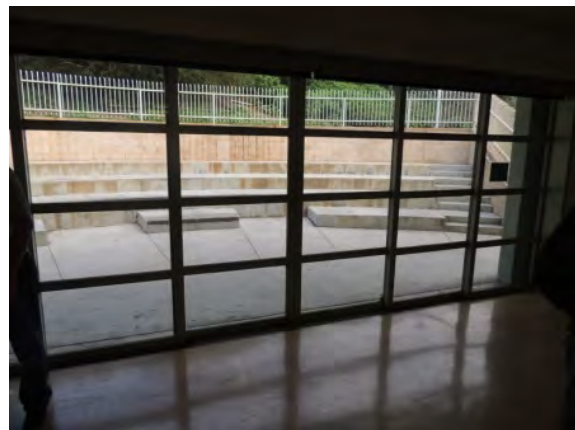

Photo #36:	Multipurpose room
---------------	-------------------



EMG PHOTOGRAPHIC RECORD

Project No.: 112851.15R-004.017

**Project Name: Grand View Elementary –
Grand View Campus**



Photo #37: Serving line



Photo #38: Kitchen



Photo #39: Classroom



Photo #40: Classroom



Photo #41: Portable classroom

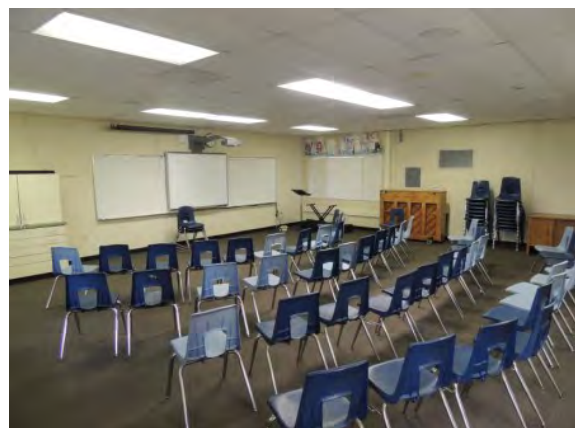

Photo #42: Portable classroom



EMG PHOTOGRAPHIC RECORD

Project No.: 112851.15R-004.017

**Project Name: Grand View Elementary –
Grand View Campus**



Photo #43: Corridor



Photo #44: Library



Photo #45: Library



Photo #46: Gas furnace in mechanical closet



Photo #47: Split air conditioner unit



Photo #48: Thermostat and timer



EMG PHOTOGRAPHIC RECORD

Project No.: 112851.15R-004.017

**Project Name: Grand View Elementary –
Grand View Campus**



Photo #49:	Portable classroom 4-way diffuser
------------	-----------------------------------



Photo #50:	Classroom diffuser
------------	--------------------



Photo #51:	Transformer and electrical panels
------------	-----------------------------------



Photo #52:	Transformer and electrical panels
------------	-----------------------------------



Photo #53:	Transformer and electrical panels
------------	-----------------------------------



Photo #54:	Transformer and electrical panels
------------	-----------------------------------



EMG PHOTOGRAPHIC RECORD

Project No.: 112851.15R-004.017

**Project Name: Grand View Elementary –
Grand View Campus**



Photo #55: Deterioration at electrical panel enclosure



Photo #56: Deterioration at exterior electrical enclosure



Photo #57: Deterioration at exterior receptacle enclosure



Photo #58: Typical portable classroom electrical panel



Photo #59: Lighting at multipurpose room



Photo #60: Lighting at kitchen



EMG PHOTOGRAPHIC RECORD

Project No.: 112851.15R-004.017

**Project Name: Grand View Elementary –
Grand View Campus**



Photo #61: Typical lighting at classrooms



Photo #62: Lighting at administration office



Photo #63: Lighting at parking lot



Photo #64: Typical water heater



Photo #65: Typical Urinals



Photo #66: Typical bathroom sinks



EMG PHOTOGRAPHIC RECORD

Project No.: 112851.15R-004.017

**Project Name: Grand View Elementary –
Ladera Campus**



Photo #1:	Main entrance
-----------	---------------



Photo #2:	Performing arts center
-----------	------------------------



Photo #3:	Tiered classroom wing
-----------	-----------------------



Photo #4:	Tiered classroom wing
-----------	-----------------------



Photo #5:	Classroom entrances
-----------	---------------------



Photo #6:	Classroom sliding doors
-----------	-------------------------



EMG PHOTOGRAPHIC RECORD

Project No.: 112851.15R-004.017

**Project Name: Grand View Elementary –
Ladera Campus**



Photo #7:	Classroom stairs
--------------	------------------



Photo #8:	Area where dirt has been washed out under stair system
--------------	--



Photo #9:	Sloped walkway up to classrooms
--------------	---------------------------------



Photo #10:	Covered walkway
---------------	-----------------



Photo #11:	Deteriorating exterior wall
---------------	-----------------------------



Photo #12:	Deteriorating covered walkway
---------------	-------------------------------



EMG PHOTOGRAPHIC RECORD

Project No.: 112851.15R-004.017

**Project Name: Grand View Elementary –
Ladera Campus**



Photo #13:	Deteriorating steps
------------	---------------------



Photo #14:	Deteriorating decking edge
------------	----------------------------



Photo #15:	Deteriorating decking edge
------------	----------------------------



Photo #16:	Deteriorating floor slab
------------	--------------------------



Photo #17:	Deteriorating floor slab
------------	--------------------------



Photo #18:	Missing roof drain cover
------------	--------------------------



EMG PHOTOGRAPHIC RECORD

Project No.: 112851.15R-004.017

**Project Name: Grand View Elementary –
Ladera Campus**



Photo #19: Roofing



Photo #20: Deteriorating roofing



Photo #21: Classroom



Photo #22: Classroom



Photo #23: Ongoing classroom roof leak



Photo #24: Ongoing classroom roof leak



EMG PHOTOGRAPHIC RECORD

Project No.: 112851.15R-004.017

**Project Name: Grand View Elementary –
Ladera Campus**



Photo #25:	Performing arts center
------------	------------------------



Photo #26:	Costume storage
------------	-----------------

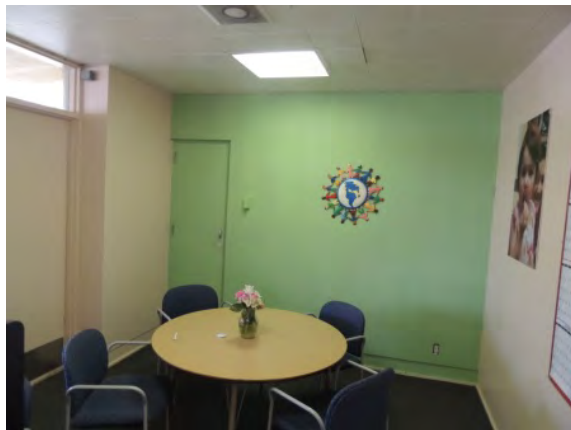

Photo #27:	Office area
------------	-------------



Photo #28:	Break room
------------	------------



Photo #29:	Storage room
------------	--------------



Photo #30:	New playground area
------------	---------------------



EMG PHOTOGRAPHIC RECORD

Project No.: 112851.15R-004.017

**Project Name: Grand View Elementary –
Ladera Campus**



Photo #31: Deteriorating playground area



Photo #32: Typical classroom furnace



Photo #33: Performing arts furnace controls



Photo #34: Performing arts furnace



Photo #35: Performing arts rooftop equipment



Photo #36: Expansion tank



EMG PHOTOGRAPHIC RECORD

Project No.: 112851.15R-004.017

**Project Name: Grand View Elementary –
Ladera Campus**



Photo #37: Typical classroom lighting



Photo #38: Office lighting



Photo #39: Electrical equipment

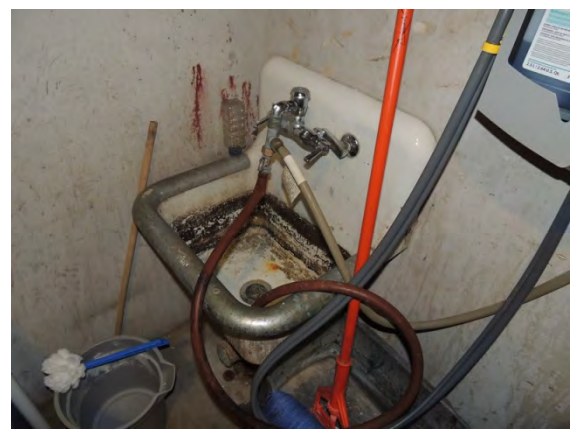

Photo #40: Janitor room sink



Photo #41: Typical bathroom fixtures

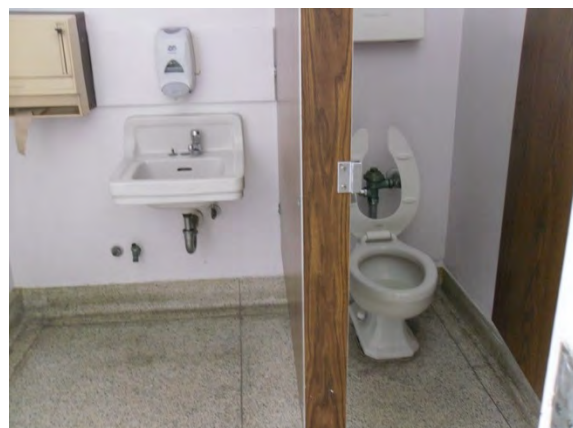
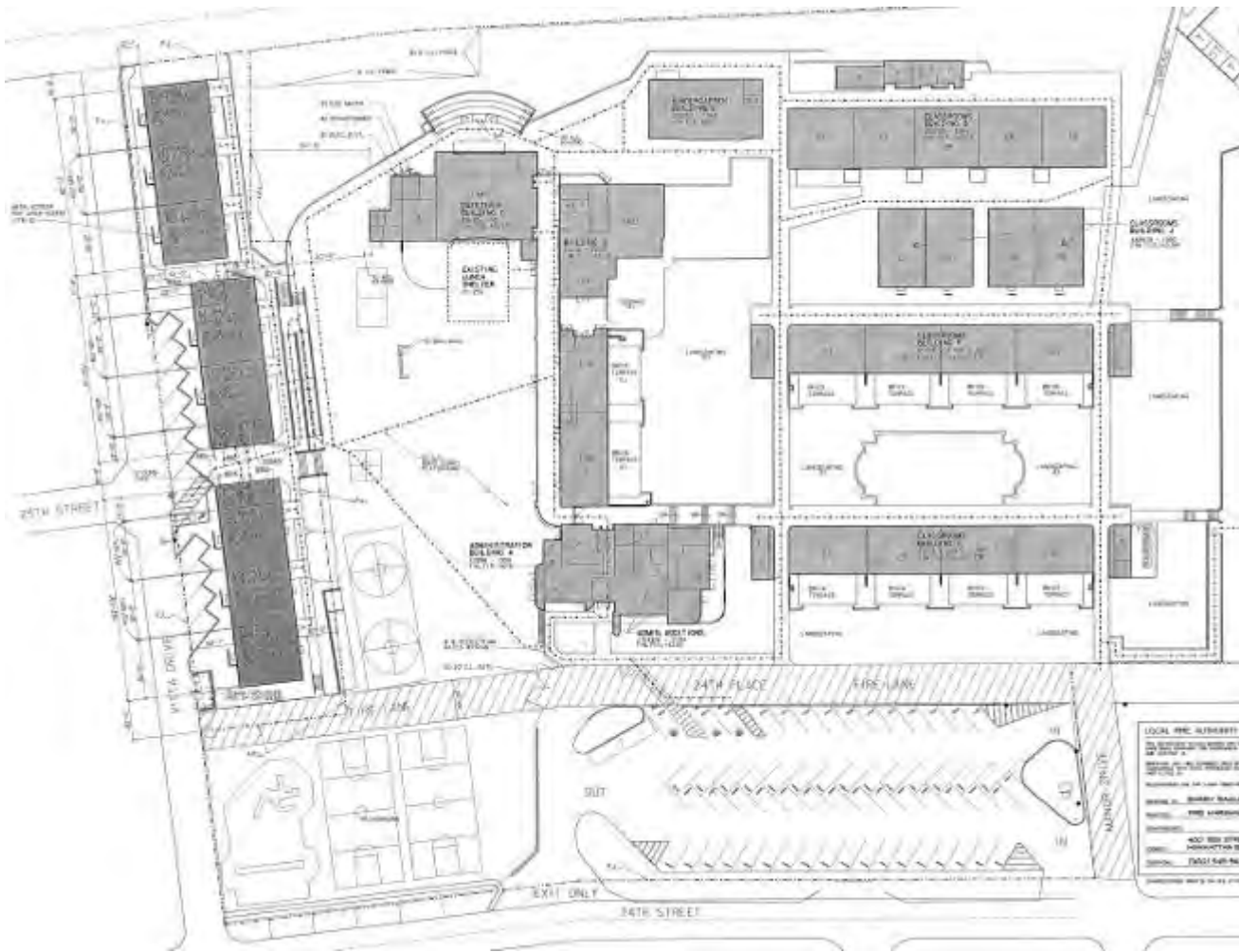

Photo #42: Typical bathroom fixtures

APPENDIX B:

SITE PLANS

Site Plan



EMG



Source:
Grand View Elementary Site Plan
By
HMC Group
3270 Inland Empire Blvd.
Ontario, CA 91764

Dated: 10.3.2000

Not drawn to scale. The north arrow indicator is an approximation of 0° North.

Project Number:
112851.15R-004.017

Project Name:
Grand View Elementary
Grand View Campus

On-Site Date:
February 19, 2015

Site Plan

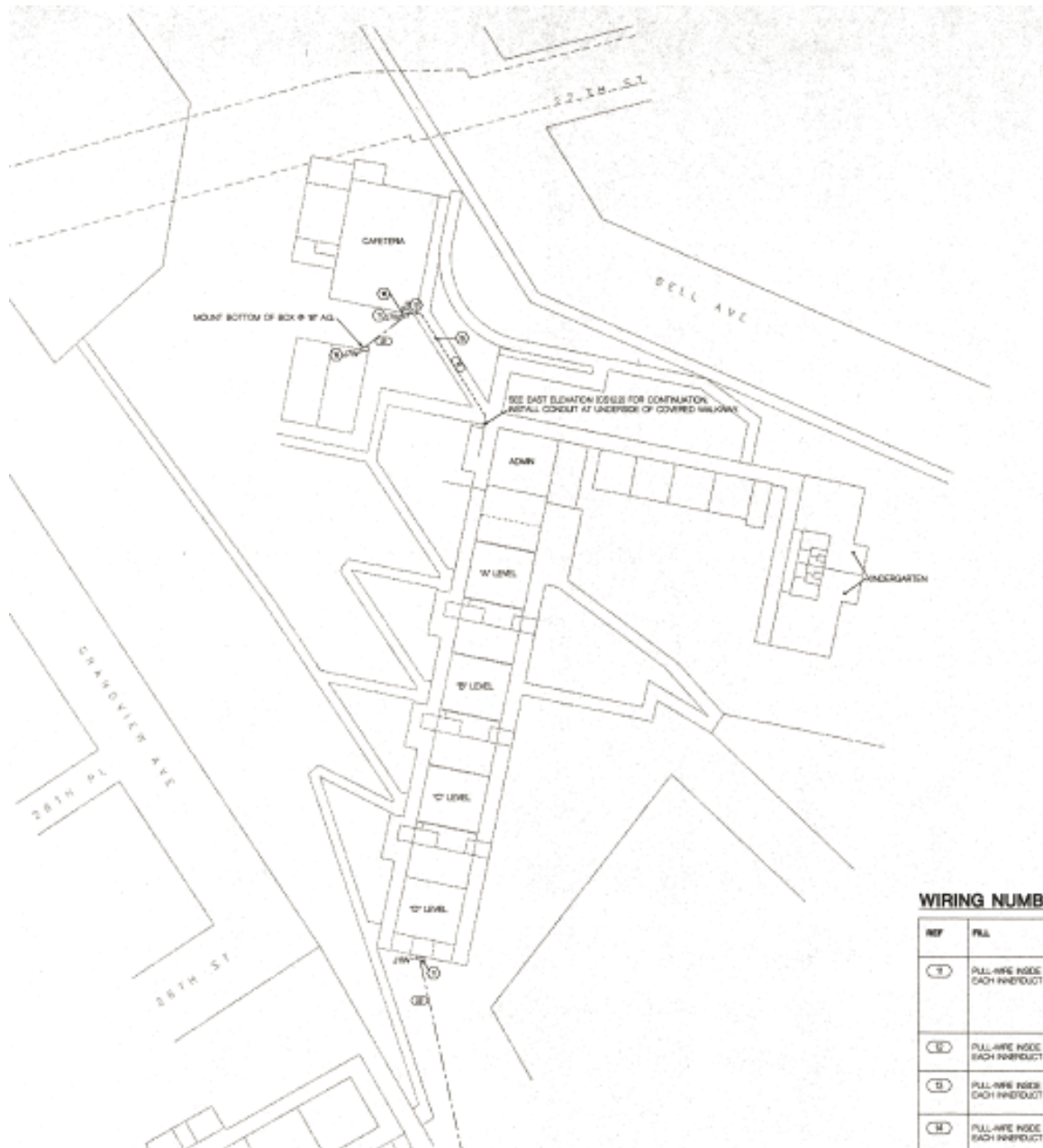

EMG

Source:

Grand View Elementary Site Wiring Plan
By
SFM Smith, Fauser & McDonald Inc.
100 The Embarcadero, Suite 260
San Francisco, CA 94105

Dated: 6.26.1995

Not drawn to scale. The north arrow indicator
is an approximation of 0° North.

**Project Number:**

112851.15R-004.017

Project Name:

Grand View Elementary
Ladera Campus

On-Site Date:

February 19, 2015

APPENDIX C:

SUPPORTING DOCUMENTATION



**Fire Department:
Request for Information**

To: Manhattan Beach Fire Department
Fire Prevention Bureau
Chief Robert Espinosa

Date: March 27, 2015
Phone #: 310.802.5206
Fax #: 310.802.5201

Re: Grand View Elementary
455 24th Street
Manhattan Beach, CA 90266

EMG Project No: 112851.15R-004.017

Project Manager: Scott Lattimer

Dear Chief Espinosa:

EMG is an engineering firm currently conducting a property condition survey of the above-referenced property. As part of the due-diligence process, we are submitting this letter to obtain information specific to the property. We request your assistance by providing us with the following information concerning the site and buildings:

1. Date of last fire department inspection ____/____/____
mo. day year
2. Are there any OUTSTANDING fire code violations? YES / NO
(circle one)
3. How often is the subject property inspected? annually / biennially / other
(circle one)

Responses may be faxed directly to our office, at 410.785.6220, or mailed to our corporate offices:

EMG
Attn: Mark Surdam, Senior Engineering Consultant
222 Schilling Circle, Suite 275
Hunt Valley, Maryland 21031

If **outstanding** violations are on file, please provide copies of the reports/citations. Please note the EMG Project Number on all correspondence. If you need additional information to complete this request, please contact me at 800.733.0660. Thank you for your prompt attention to this matter.

Sincerely,

Scott Lattimer
Project Manager



**Building, Fire & Planning
Request for Information**

To: State of California
Division of the State Architect
DSA Los Angeles Basin Regional Office
Douglas Humphrey, Regional Manager

Date: March 27, 2015
Phone #: 213.897.3995
Fax #: 213.897.3159

Re: Grand View Elementary
455 24th Street
Manhattan Beach, CA 90266

EMG Project No: 112851.15R-004.017

Project Manager: Scott Lattimer

Dear Mr. Humphrey:

EMG is an engineering firm currently conducting a property condition survey of the above-referenced property. As part of the due-diligence process, we are submitting this letter to obtain information specific to the property. We request your assistance by providing us with the following information concerning the site and buildings:

1. Date of last BUILDING inspection ____/____/____
mo. day year
2. Date of last FIRE inspection ____/____/____
mo. day year
3. Are there any OUTSTANDING building code violations? YES / NO
(circle one)
4. Are there any OUTSTANDING fire code violations? YES / NO
(circle one)
5. Are there any OUTSTANDING zoning code violations? YES / NO
(circle one)
6. How often is the subject property inspected? annually / biennially / other
(circle one)
7. What is the zoning designation for the subject property? _____
(Residential/Commercial/Industrial/Other)
(circle one)
8. Is the subject property, in general, a conforming use? YES / NO
(circle one)
9. Is the original **Certificate of Occupancy** or Permit on file? YES / NO
If such documents are on file, please fax them to the number noted below.



**Building, Fire & Planning
Request for Information**

Responses may be faxed directly to our office, at 410.785.6220, or mailed to our corporate offices:

EMG
Attn: Mark Surdam, Senior Engineering Consultant
222 Schilling Circle, Suite 275
Hunt Valley, Maryland 21031

If **outstanding** violations are on file, please provide copies of the reports/citations. Please note the EMG Project Number on all correspondence. If you need additional information to complete this request, please contact me at 800.733.0660. Thank you for your prompt attention to this matter.

Sincerely,

Scott Lattimer
Project Manager



**Fire Department:
Request for Information**

To: Manhattan Beach Fire Department
Fire Prevention Bureau
Chief Robert Espinosa

Date: March 27, 2015
Phone #: 310.802.5206
Fax #: 310.802.5201

Re: Grand View Elementary – Ladera Campus
2617 Bell Avenue
Manhattan Beach, CA 90266

EMG Project No: 112851.15R-004.017

Project Manager: Scott Lattimer

Dear Chief Espinosa:

EMG is an engineering firm currently conducting a property condition survey of the above-referenced property. As part of the due-diligence process, we are submitting this letter to obtain information specific to the property. We request your assistance by providing us with the following information concerning the site and buildings:

1. Date of last fire department inspection ____/____/____
mo. day year
2. Are there any OUTSTANDING fire code violations? YES / NO
(circle one)
3. How often is the subject property inspected? annually / biennially / other
(circle one)

Responses may be faxed directly to our office, at 410.785.6220, or mailed to our corporate offices:

EMG
Attn: Mark Surdam, Senior Engineering Consultant
222 Schilling Circle, Suite 275
Hunt Valley, Maryland 21031

If **outstanding** violations are on file, please provide copies of the reports/citations. Please note the EMG Project Number on all correspondence. If you need additional information to complete this request, please contact me at 800.733.0660. Thank you for your prompt attention to this matter.

Sincerely,

Scott Lattimer
Project Manager



**Building, Fire & Planning
Request for Information**

To: State of California
Division of the State Architect
DSA Los Angeles Basin Regional Office
Douglas Humphrey, Regional Manager

Re: Grand View Elementary – Ladera Campus
2617 Bell Avenue
Manhattan Beach, CA 90266

Date: March 27, 2015
Phone #: 213.897.3995
Fax #: 213.897.3159

EMG Project No: 112851.15R-004.017

Project Manager: Scott Lattimer

Dear Mr. Humphrey:

EMG is an engineering firm currently conducting a property condition survey of the above-referenced property. As part of the due-diligence process, we are submitting this letter to obtain information specific to the property. We request your assistance by providing us with the following information concerning the site and buildings:

1. Date of last BUILDING inspection ____/____/____
mo. day year
2. Date of last FIRE inspection ____/____/____
mo. day year
3. Are there any OUTSTANDING building code violations? YES / NO
(circle one)
4. Are there any OUTSTANDING fire code violations? YES / NO
(circle one)
5. Are there any OUTSTANDING zoning code violations? YES / NO
(circle one)
6. How often is the subject property inspected? annually / biennially / other
(circle one)
7. What is the zoning designation for the subject property? _____
(Residential/Commercial/Industrial/Other)
(circle one)
8. Is the subject property, in general, a conforming use? YES / NO
(circle one)
9. Is the original **Certificate of Occupancy** or Permit on file? YES / NO
If such documents are on file, please fax them to the number noted below.



**Building, Fire & Planning
Request for Information**

Responses may be faxed directly to our office, at 410.785.6220, or mailed to our corporate offices:

EMG
Attn: Mark Surdam, Senior Engineering Consultant
222 Schilling Circle, Suite 275
Hunt Valley, Maryland 21031

If **outstanding** violations are on file, please provide copies of the reports/citations. Please note the EMG Project Number on all correspondence. If you need additional information to complete this request, please contact me at 800.733.0660. Thank you for your prompt attention to this matter.

Sincerely,

Scott Lattimer
Project Manager

Flood Map

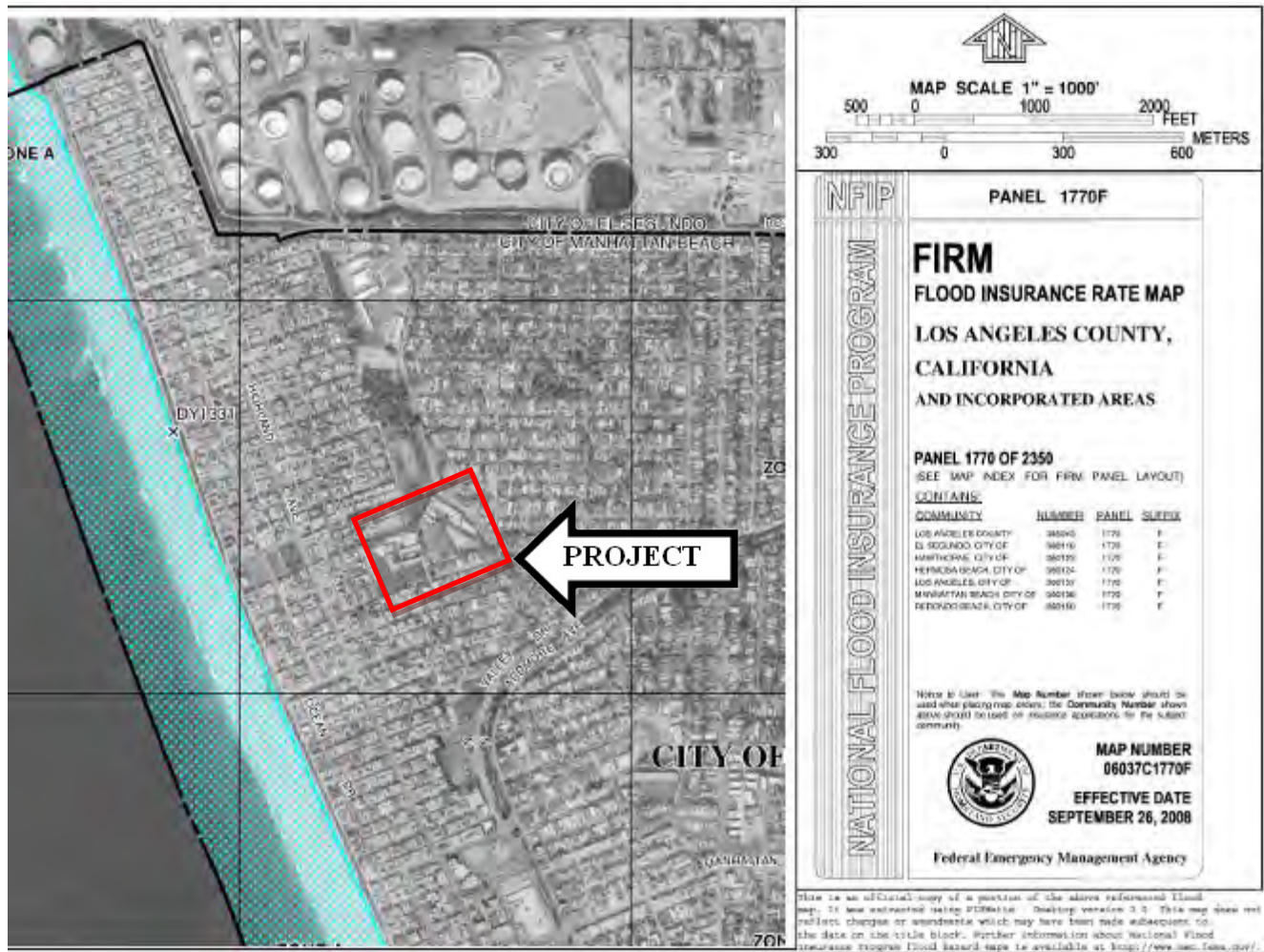

EMG

Source:

FEMA

Map Number:06037C1770F

Dated: September 26, 2008



Not drawn to scale. The north arrow indicator is an approximation of 0° North.

Project Number:

112851.15R-004.017

Project Name:

Grand View Elementary

On-Site Date:

February 17, 2015

Aerial Site Plan

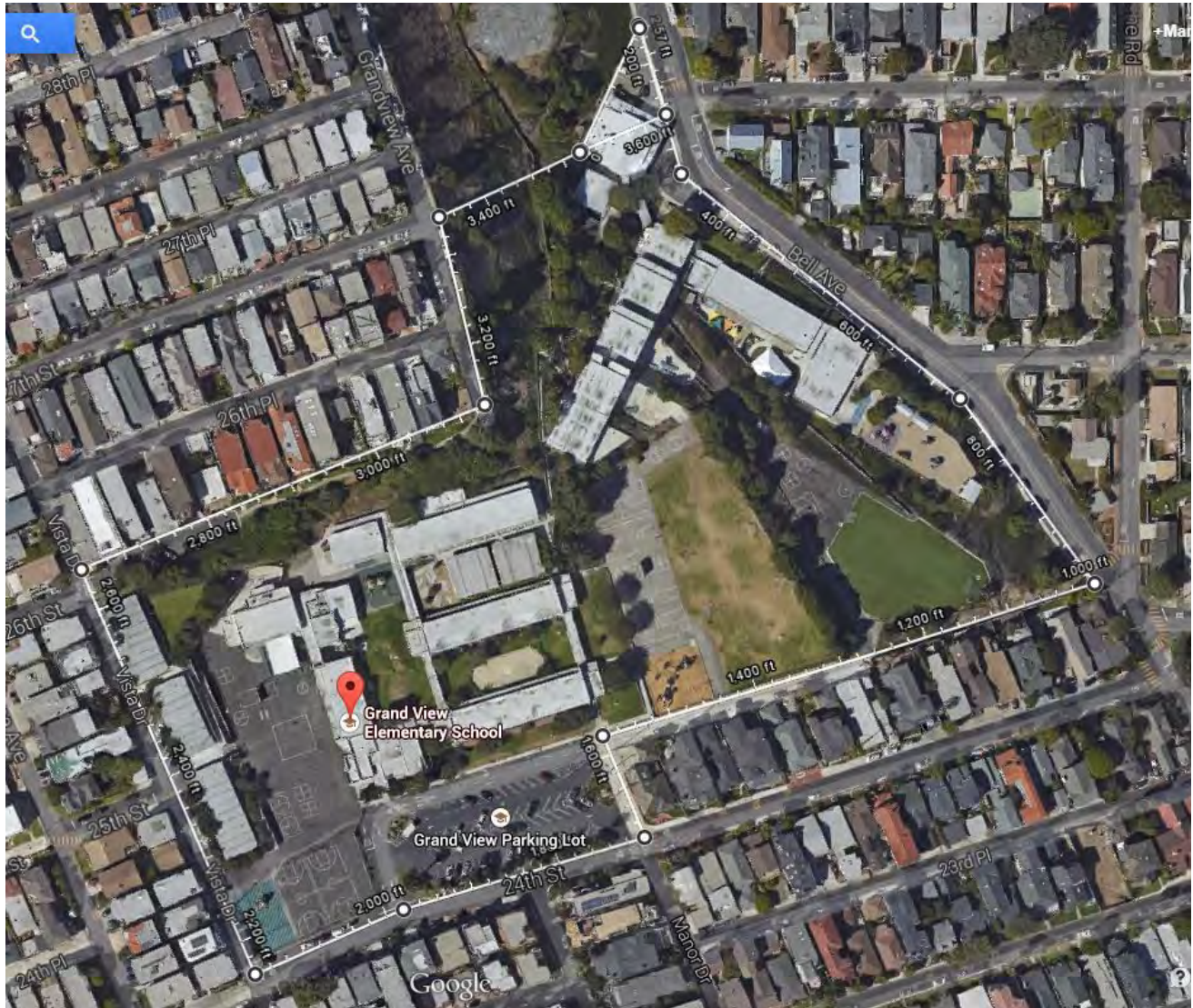

Source:

Google Maps
www.google.com/maps

Not drawn to scale. The north arrow indicator is an approximation of 0° North.

Project Number:

112851.15R-005.017

Project Name:

Grand View Elementary

On-Site Date:

February 19, 2015

Campus Identification Plan



EMG



Source:

Google Maps
www.google.com/maps

Project Number:

112851.15R-005.017

Project Name:

Grand View Elementary

On-Site Date:

February 19, 2015

Not drawn to scale. The north arrow indicator is an approximation of 0° North.

**APPENDIX D:
EMG ABBREVIATED ADA CHECKLISTS**

112851.15R-004.017

Property Name: Grand View Elementary (Grand View Campus)**Date:** March 9, 2015**Project Number:** 112851.15R-004.017

EMG Abbreviated ADA Checklist					
	Building History	Yes	No	N/A	Comments
1.	Has the management previously completed an ADA review?		✓		Not disclosed
2.	Have any ADA improvements been made to the property?	✓			
3.	Does a Barrier Removal Plan exist for the property?		✓		Not disclosed
4.	Has the Barrier Removal Plan been reviewed/approved by an arms-length third party such as an engineering firm, architectural firm, building department, other agencies, etc.?			✓	
5.	Has building ownership or management received any ADA related complaints that have not been resolved?		✓		Not disclosed
6.	Is any litigation pending related to ADA issues?		✓		Not disclosed
	Parking	Yes	No	N/A	Comments
1.	Are there sufficient parking spaces with respect to the total number of reported spaces?	✓			
2.	Are there sufficient van-accessible parking spaces available (96" wide/ 96" aisle for van)?	✓			
3.	Are accessible spaces marked with the International Symbol of Accessibility? Are there signs reading "Van Accessible" at van spaces?	✓			
4.	Is there at least one accessible route provided within the boundary of the site from public transportation stops, accessible parking spaces, passenger loading zones, if provided, and public streets and sidewalks?	✓			
5.	Do curbs on the accessible route have depressed, ramped curb cuts at drives, paths, and drop-offs?	✓			
6.	Does signage exist directing you to accessible parking and an accessible building entrance?			✓	
	Ramps	Yes	No	N/A	Comments
1.	If there is a ramp from parking to an accessible building entrance, does it meet slope requirements? (1:12)	✓			
2.	Are ramps longer than 6 ft complete with railings on both sides?	✓			
3.	Is the width between railings at least 36 inches?	✓			
4.	Is there a level landing for every 30 ft horizontal length of ramp, at the top and at the bottom of ramps and switchbacks?	✓			

	Entrances/Exits	Yes	No	N/A	Comments
1.	Is the main accessible entrance doorway at least 32 inches wide?	✓			
2.	If the main entrance is inaccessible, are there alternate accessible entrances?			✓	
3.	Can the alternate accessible entrance be used independently?			✓	
4.	Is the door hardware easy to operate (lever/push type hardware, no twisting required, and not higher than 48 inches above the floor)?	✓			
5.	Are main entry doors other than revolving door available?	✓			
6.	If there are two main doors in series, is the minimum space between the doors 48 inches plus the width of any door swinging into the space?			✓	
	Paths of Travel	Yes	No	N/A	Comments
1.	Is the main path of travel free of obstruction and wide enough for a wheelchair (at least 36 inches wide)?	✓			
2.	Does a visual scan of the main path reveal any obstacles (phones, fountains, etc.) that protrude more than 4 inches into walkways or corridors?		✓		
3.	Are floor surfaces firm, stable, and slip resistant (carpets wheelchair friendly)?	✓			
4.	Is at least one wheelchair-accessible public telephone available?	✓			
5.	Are wheelchair-accessible facilities (toilet rooms, exits, etc.) identified with signage?	✓			
6.	Is there a path of travel that does not require the use of stairs?	✓			
7.	If audible fire alarms are present, are visual alarms (strobe light alarms) also installed in all common areas?	✓			
	Elevators	Yes	No	N/A	Comments
1.	Do the call buttons have visual signals to indicate when a call is registered and answered?			✓	
2.	Are there visual and audible signals inside cars indicating floor change?			✓	
3.	Are there standard raised and Braille marking on both jambs of each host way entrance?			✓	
4.	Do elevator doors have a reopening device that will stop and reopen a car door if an object or a person obstructs the door?			✓	
5.	Do elevator lobbies have visual and audible indicators of car arrival?			✓	

	Elevators	Yes	No	N/A	Comments
6.	Does the elevator interior provide sufficient wheelchair turning area (51" x 68")?			✓	
7.	Are elevator controls low enough to be reached from a wheelchair (48 inches front approach/54 inches side approach)?			✓	
8.	Are elevator control buttons designated by Braille and by raised standard alphabet characters (mounted to the left of the button)?			✓	
9.	If a two-way emergency communication system is provided within the elevator cab, is it usable without voice communication?			✓	
	Restrooms	Yes	No	N/A	Comments
1.	Are common area public restrooms located on an accessible route?	✓			
2.	Are pull handles push/pull or lever type?	✓			
3.	Are there audible and visual fire alarm devices in the toilet rooms?	✓			
4.	Are corridor access doors wheelchair-accessible (at least 32 inches wide)?	✓			
5.	Are public restrooms large enough to accommodate a wheelchair turnaround (60" turning diameter)?	✓			
6.	In unisex toilet rooms, are there safety alarms with pull cords?		✓		
7.	Are stall doors wheelchair accessible (at least 32" wide)?	✓			
8.	Are grab bars provided in toilet stalls?	✓			
9.	Are sinks provided with clearance for a wheelchair to roll under (29" clearance)?	✓			
10.	Are sink handles operable with one hand without grasping, pinching or twisting?	✓			
11.	Are exposed pipes under sink sufficiently insulated against contact?		✓		Pipe wrap required
12.	Are soap dispensers, towel, etc. reachable (48" from floor for frontal approach, 54" for side approach)?	✓			
13.	Is the base of the mirror no more than 40" from the floor?	✓			

Property Name: Grand View Elementary (Ladera Campus)**Date:** February 17, 2015**Project Number:** 112851.15R-004.017

EMG Abbreviated ADA Checklist					
	Building History	Yes	No	N/A	Comments
1.	Has the management previously completed an ADA review?		✓		Not disclosed
2.	Have any ADA improvements been made to the property?		✓		Not disclosed
3.	Does a Barrier Removal Plan exist for the property?		✓		Not disclosed
4.	Has the Barrier Removal Plan been reviewed/approved by an arms-length third party such as an engineering firm, architectural firm, building department, other agencies, etc.?			✓	
5.	Has building ownership or management received any ADA related complaints that have not been resolved?		✓		Not disclosed
6.	Is any litigation pending related to ADA issues?		✓		Not disclosed
	Parking	Yes	No	N/A	Comments
1.	Are there sufficient parking spaces with respect to the total number of reported spaces?	✓			
2.	Are there sufficient van-accessible parking spaces available (96" wide/ 96" aisle for van)?		✓		
3.	Are accessible spaces marked with the International Symbol of Accessibility? Are there signs reading "Van Accessible" at van spaces?		✓		
4.	Is there at least one accessible route provided within the boundary of the site from public transportation stops, accessible parking spaces, passenger loading zones, if provided, and public streets and sidewalks?		✓		
5.	Do curbs on the accessible route have depressed, ramped curb cuts at drives, paths, and drop-offs?		✓		
6.	Does signage exist directing you to accessible parking and an accessible building entrance?		✓		

EMG Abbreviated ADA Checklist					
	Ramps	Yes	No	N/A	Comments
1.	If there is a ramp from parking to an accessible building entrance, does it meet slope requirements? (1:12)		✓		
2.	Are ramps longer than 6 ft complete with railings on both sides?		✓		
3.	Is the width between railings at least 36 inches?			✓	
4.	Is there a level landing for every 30 ft horizontal length of ramp, at the top and at the bottom of ramps and switchbacks?		✓		
	Entrances/Exits	Yes	No	N/A	Comments
1.	Is the main accessible entrance doorway at least 32 inches wide?	✓			
2.	If the main entrance is inaccessible, are there alternate accessible entrances?			✓	
3.	Can the alternate accessible entrance be used independently?			✓	
4.	Is the door hardware easy to operate (lever/push type hardware, no twisting required, and not higher than 48 inches above the floor)?		✓		
5.	Are main entry doors other than revolving door available?		✓		
6.	If there are two main doors in series, is the minimum space between the doors 48 inches plus the width of any door swinging into the space?			✓	
	Paths of Travel	Yes	No	N/A	Comments
1.	Is the main path of travel free of obstruction and wide enough for a wheelchair (at least 36 inches wide)?	✓			
2.	Does a visual scan of the main path reveal any obstacles (phones, fountains, etc.) that protrude more than 4 inches into walkways or corridors?			✓	
3.	Are floor surfaces firm, stable, and slip resistant (carpets wheelchair friendly)?	✓			
4.	Is at least one wheelchair-accessible public telephone available?			✓	
5.	Are wheelchair-accessible facilities (toilet rooms, exits, etc.) identified with signage?		✓		

EMG Abbreviated ADA Checklist					
	Paths of Travel	Yes	No	N/A	Comments
6.	Is there a path of travel that does not require the use of stairs?		✓		
7.	If audible fire alarms are present, are visual alarms (strobe light alarms) also installed in all common areas?		✓		
	Elevators	Yes	No	N/A	Comments
1.	Do the call buttons have visual signals to indicate when a call is registered and answered?			✓	
2.	Are there visual and audible signals inside cars indicating floor change?			✓	
3.	Are there standard raised and Braille marking on both jambs of each host way entrance?			✓	
4.	Do elevator doors have a reopening device that will stop and reopen a car door if an object or a person obstructs the door?			✓	
5.	Do elevator lobbies have visual and audible indicators of car arrival?			✓	
6.	Does the elevator interior provide sufficient wheelchair turning area (51" x 68")?			✓	
7.	Are elevator controls low enough to be reached from a wheelchair (48 inches front approach/54 inches side approach)?			✓	
8.	Are elevator control buttons designated by Braille and by raised standard alphabet characters (mounted to the left of the button)?			✓	
9.	If a two-way emergency communication system is provided within the elevator cab, is it usable without voice communication?			✓	
	Restrooms	Yes	No	N/A	Comments
1.	Are common area public restrooms located on an accessible route?		✓		
2.	Are pull handles push/pull or lever type?		✓		
3.	Are there audible and visual fire alarm devices in the toilet rooms?		✓		
4.	Are corridor access doors wheelchair-accessible (at least 32 inches wide)?			✓	
5.	Are public restrooms large enough to accommodate a wheelchair turnaround (60" turning diameter)?		✓		

EMG Abbreviated ADA Checklist					
	Restrooms	Yes	No	N/A	Comments
6.	In unisex toilet rooms, are there safety alarms with pull cords?			✓	
7.	Are stall doors wheelchair accessible (at least 32" wide)?			✓	
8.	Are grab bars provided in toilet stalls?		✓		
9.	Are sinks provided with clearance for a wheelchair to roll under (29" clearance)?		✓		
10.	Are sink handles operable with one hand without grasping, pinching or twisting?		✓		
11.	Are exposed pipes under sink sufficiently insulated against contact?		✓		
12.	Are soap dispensers, towel, etc. reachable (48" from floor for frontal approach, 54" for side approach)?		✓		
13.	Is the base of the mirror no more than 40" from the floor?		✓		

**APPENDIX E:
PRE SURVEY QUESTIONNAIRES AND
DOCUMENTATION REQUEST CHECKLIST**

PHYSICAL NEEDS ASSESSMENT: PRE-SURVEY QUESTIONNAIRE

This questionnaire must be completed by the property owner, the owner's designated representative, or someone knowledgeable about the subject property. **The completed form must be presented to EMG's Field Observer prior to or on the day of the site visit.** If the form is not completed, EMG's Project Manager will require **additional time** during the on-site visit with such a knowledgeable person in order to complete the questionnaire. During the site visit, EMG's Field Observer may ask for details associated with selected questions. This questionnaire will be utilized as an exhibit in EMG's final Property Condition Report.

Name of person completing
questionnaire:

Paul Rota

Association with property:

Director MGO

Length of association with property:

6 years

Date Completed:

Phone Number:

310 748-5601

Property Name:

MBUSD GRAND VIEW ELEMENTARY SCHOOL

EMG Project Number:

Directions: Please answer all questions to the best of your knowledge and in good faith. Please provide additional details in the Comments column, or backup documentation for any Yes responses.

INSPECTIONS		DATE LAST INSPECTED	LIST ANY OUTSTANDING REPAIRS REQUIRED
1	Elevators	MA	
2	HVAC, Mechanical, Electric, Plumbing		
3	Life-Safety/Fire	annual	
4	Roofs	2011	
QUESTION			RESPONSE
5	List any major capital improvement within the last three years.	asphalt repair/replace electrical switch gear in phase FLB PAC Room turf field install	
6	List any major capital expenditures planned for the next year.	roof repairs	
7	What is the age of the roof(s)?	15 +	
8	What building systems (HVAC, roof, interior/exterior finishes, paving, etc.) are the responsibilities of the tenant to maintain and replace?	none	

Mark the column corresponding to the appropriate response. Please provide additional details in the Comments column, or backup documentation for any Yes responses. (NA indicates "Not Applicable", Unk indicates "Unknown")						
QUESTION		RESPONSE				COMMENTS
		Y	N	Unk	NA	
9	Are there any unresolved building, fire, or zoning code issues?		✓			
10	Are there any "down" or unusable units?		✓			
11	Are there any problems with erosion, stormwater drainage or areas of paving that do not drain?	✓				Banks of school erode with heavy rain
12	Is the property served by a private water well?		✓			
13	Is the property served by a private septic system or other waste treatment systems?		✓			
14	Are there any problems with foundations or structures?		✓			None known
15	Is there any water infiltration in basements or crawl spaces?				✓	
16	Are there any wall, or window leaks?	✓				Perimeter walk on some leaks
17	Are there any roof leaks?	✓				Roofs fading, all rail scuppers need attention
18	Is the roofing covered by a warranty or bond?		✓			
19	Are there any poorly insulated areas?				✓	
20	Is Fire Retardant Treated (FRT) plywood used?		✓			
21	Is exterior insulation and finish system (EIFS) or a synthetic stucco finish used?		✓			
22	Are there any problems with the utilities, such as inadequate capacities?		✓			
23	Are there any problems with the landscape irrigation systems?	✓				old school controllers
24	Has a termite/wood boring insect inspection been performed within the last year?		✓			need extermination
25	Do any of the HVAC systems use R-11, 12, or 22 refrigerants?		!		✓	
26	Has any part of the property ever contained visible suspect mold growth?	✓				Roof leak, have caused mold/ remediation work to be performed

Mark the column corresponding to the appropriate response. Please provide additional details in the Comments column, or backup documentation for any Yes responses. (NA indicates "Not Applicable", Unk indicates "Unknown")						
QUESTION		RESPONSE				COMMENTS
		Y	N	Unk	NA	
27	Is there a mold Operations and Maintenance Plan?		✓			
28	Have there been indoor air quality or mold related complaints from tenants?		✓			
29	Is polybutylene piping used?		✓			
30	Are there any plumbing leaks or water pressure problems?		✓			
31	Are there any leaks or pressure problems with natural gas service?		✓			
32	Does any part of the electrical system use aluminum wiring?		✓			
33	Do Residential units have a less than 60-Amp service?				✓	
34	Do Commercial units have less than 200-Amp service?				✓	
35	Are there any recalled fire sprinkler heads (Star, GEM, Central, Omega)?				✓	
36	Is there any pending litigation concerning the property?			✓		
37	Has the management previously completed an ADA review?		✓			10-12 years ago during renovation
38	Have any ADA improvements been made to the property?		✓			
39	Does a Barrier Removal Plan exist for the property?			✓		
40	Has the Barrier Removal Plan been approved by an arms-length third party?			✓		
41	Has building ownership or management received any ADA related complaints?		✓			
42	Does elevator equipment require upgrades to meet ADA standards?				NA	
43	Are there any problems with exterior lighting?		✓			
44	Are there any other significant issues/hazards with the property?	✓				Portables are constantly maintained Rust is an issue at this location

Mark the column corresponding to the appropriate response. Please provide additional details in the Comments column, or backup documentation for any Yes responses. (NA indicates "Not Applicable", Unk indicates "Unknown")						
QUESTION		RESPONSE				COMMENTS
		Y	N	Unk	NA	
45	Are there any unresolved construction defects at the property?	✓				Roof design / all sliding back doors need replace

Signature of person Interviewed or completing form

Date

PHYSICAL NEEDS ASSESSMENT: PRE-SURVEY QUESTIONNAIRE

This questionnaire must be completed by the property owner, the owner's designated representative, or someone knowledgeable about the subject property. **The completed form must be presented to EMG's Field Observer prior to or on the day of the site visit.** If the form is not completed, EMG's Project Manager will require **additional time** during the on-site visit with such a knowledgeable person in order to complete the questionnaire. During the site visit, EMG's Field Observer may ask for details associated with selected questions. This questionnaire will be utilized as an exhibit in EMG's final Property Condition Report.

Name of person completing
questionnaire: _____

Association with property: _____

Length of association with property: _____

Date Completed: _____

Phone Number: _____

Property Name: _____

MBUSD PACIFIC ELEMENTARY SCHOOL

Ladera

EMG Project Number: _____

Directions: Please answer all questions to the best of your knowledge and in good faith. Please provide additional details in the Comments column, or backup documentation for any Yes responses.

INSPECTIONS		DATE LAST INSPECTED	LIST ANY OUTSTANDING REPAIRS REQUIRED
1	Elevators	NA	
2	HVAC, Mechanical, Electric, Plumbing	NA	all systems need updated that part of school was never modernized
3	Life-Safety/Fire	annual	
4	Roofs	2011	
QUESTION		RESPONSE	
5	List any major capital improvement within the last three years.	Pac Room FLS upgrade	
6	List any major capital expenditures planned for the next year.	Roof require walkway stabilization	
7	What is the age of the roof(s)?	15+ years since Re-coat	
8	What building systems (HVAC, roof, interior/exterior finishes, paving, etc.) are the responsibilities of the tenant to maintain and replace?	NA	

Mark the column corresponding to the appropriate response. Please provide additional details in the Comments column, or backup documentation for any Yes responses. (NA indicates "Not Applicable", Unk indicates "Unknown")						
QUESTION		RESPONSE				COMMENTS
		Y	N	Unk	NA	
9	Are there any unresolved building, fire, or zoning code issues?	✓				entire site does not comply with ADA
10	Are there any "down" or unusable units?		✓			
11	Are there any problems with erosion, stormwater drainage or areas of paving that do not drain?	✓				Banks are eroding as is area under walkways/stairs.
12	Is the property served by a private water well?		✓			
13	Is the property served by a private septic system or other waste treatment systems?		✓			
14	Are there any problems with foundations or structures?	✓				part of stairs walkway undermined
15	Is there any water infiltration in basements or crawl spaces?				✓	
16	Are there any wall, or window leaks?		✓			
17	Are there any roof leaks?	✓				terrace levels need, new roofs + awnings on east side of classrooms
18	Is the roofing covered by a warranty or bond?		✓			
19	Are there any poorly insulated areas?			✓		
20	Is Fire Retardant Treated (FRT) plywood used?		✓			
21	Is exterior insulation and finish system (EIFS) or a synthetic stucco finish used?		✓			
22	Are there any problems with the utilities, such as inadequate capacities?	✓				electricity, gas, sewer all need replaced.
23	Are there any problems with the landscape irrigation systems?	✓				steep bank hard to maintain
24	Has a termite/wood boring insect inspection been performed within the last year?		✓			
25	Do any of the HVAC systems use R-11, 12, or 22 refrigerants?				✓	
26	Has any part of the property ever contained visible suspect mold growth?	✓				Roof leaks have mold/all have been abated

REQUEST FOR DOCUMENTATION

On the day of the site visit, provide EMG's Field Observer the documents listed below. Signify which documents will be copied, available for review at the site, not available, or not applicable by placing a check mark in the appropriate columns. Also provide this completed checklist.

		Copies Provided	Reviewed at Site	Not Available	Not Applicable
1	Maintenance Contractor List. Provide the company name, phone number, and contact person of all maintenance contractors who serve the property, such as mechanical contractors, roof contractors, fire sprinkler and fire alarm testing contractors, and elevator contractors.	✓			
2	Construction Documents (Blueprints). Provide all available construction documents for the original construction of the building or for any tenant improvement work or other recent construction work.				
3	Site plan. Provide a site plan, preferably 8 1/2" X 11", which depicts the arrangement of buildings, roads, parking stalls, and other site features.				
4	Certificates of Occupancy and original Building Permits.				
5	Tenant List. For commercial properties, provide a tenant list, which identifies the names of each tenant, vacant tenant units, the floor area of each tenant space, and the gross and net leasable area of the building(s).				
6	Apartment Unit Summary. For apartment properties, provide a summary of the apartment unit types and quantities, including the floor area of each apartment unit as measured in square feet.				
7	Hotel & Nursing Home Room Summary. For hotel or nursing home properties, provide a summary of the room types and room type quantities, including the floor area of each room type.				
8	Occupancy Percentage. Provide the current occupancy percentage and typical turnover rate records (for commercial and apartment properties).				
9	Inspection Documents and Certificates. Fire, building, and health department inspection reports and elevator inspection certificates.				
10	Warranties. Roof and HVAC warranties, or any other similar relevant documents.				
11	Utility Companies. The names of the local utility companies which serve the property, including the water, sewer, electric, gas, and phone companies.				
12	Capital Improvement Summary. A summary of recent (over the last 5 years) capital improvement work which describes the scope of the work and the cost of the improvements.				
13	Proposed Improvements. Pending contracts or proposals for future improvements.				
14	Historical Costs. Costs for repairs, improvements, and replacements.				
15	Records. Records of system & material ages (roof, MEP, paving, finishes, furnishings).				
16	Brochures or Marketing Information.				
17	Appraisal, either current or previously prepared.				
18	Previous reports pertaining to the physical condition of property.				
19	ADA survey and status of improvements implemented.				
20	Litigation. Current / pending litigation related to property condition.				

APPENDIX F: TERMINOLOGY

The following are definitions of terms utilized in this report.

TERMINOLOGY	
Actual Knowledge	Information or observations known first hand by EMG.
ADA	The Americans with Disabilities Act
Ancillary Structures	Structures that are not the primary improvements of the Property but which may have been constructed to provide support uses.
Appropriate Inquiry	A requests for information from appropriate entity conducted by a Freedom of Information Letter (FOIL), verbal request, or by written request made either by fax, electronic mail, or mail. A good-faith one time effort conducted to obtain the information in light of the time constraints to deliver the FCA.
ASTM	American Society for Testing and Materials
Base Building	That portion of the building (common area) and its systems that are not typically subject to improvements to suit tenant requirements.
Baseline	A minimum scope level of observation, inquiry, research, documentation review, and cost estimating for conducting a Facility Condition Assessment as normally conducted by EMG.
BOMA	Building Owners & Managers Association
Building	Referring to the primary building or buildings on the Property, which are within the scope of the FCA as defined under Section 2.
Building Codes	A compilation of rules adopted by the municipal, county and/or state governments having jurisdiction over the Property that govern the property's design &/or construction of buildings.
Building Department Records	Information concerning the Property's compliance with applicable Building, Fire and Zoning Codes that is readily available for use by EMG within the time frame required for production of the Facility Condition Assessment.
Building Systems	Interacting or interdependent components that comprise a building such as structural, roofing, side wall, plumbing, HVAC, water, sanitary sewer and electrical systems.
BUR	Built Up Roof
Client	The entity identified on the cover of this document as the Client.
Commercial Real Estate	Real property used for industrial, retail, office, agricultural, other commercial, medical, or educational purposes, and property used for residential purposes that has more than four (4) residential dwelling units.
Commercial Real Estate Transaction	The transfer of either a mortgage, lease, or deed; the re-financing of a commercial property by an existing mortgagee; or the transferring of an equity interest in commercial property.
Component	A piece of equipment or element in its entirety that is part of a system.
Consultant	The entity or individual that prepares the Facility Condition Assessment and that is responsible for the observance of, and reporting on the physical condition of Commercial Property.
Dangerous or Adverse Conditions	Situations which may pose a threat or possible injury to the Project Manager, or those situations which may require the use of special protective clothing, safety equipment, access equipment, or any precautionary measures.
Deferred Maintenance	Deficiencies that result from postponed maintenance, or repairs that have been put off until a later time and that require repair or replacement to an acceptable condition relative to the age of the system or property.

TERMINOLOGY	
Dismantle	To take apart; disassemble; tear down any component, device or piece of equipment that is bolted, screwed, secured, or fastened by other means.
DWV	Drainage Waste Ventilation
EIFS	Exterior Insulation and Finish System
EMS	Energy Management System
Engineering	Analysis or design work requiring extensive formal education, preparation and experience in the use of mathematics, chemistry, physics, and the engineering sciences as provided by a Professional Engineer licensed to practice engineering by any state of the 50 states.
Expected Useful Life (EUL)	The average amount of time in years that a system or component is estimated to function when installed new.
FEMA	Federal Emergency Management Agency
FFHA	Federal Fair Housing Act
Fire Department Records	Information generated or acquired by the Fire Department having jurisdiction over the Property, and that is readily available to EMG within the time frame required for production of the FCA.
FIRM	Flood Insurance Rate Maps
FM	Factory Mutual
FOIA	U.S. Freedom of Information Act (5 USC 552 et seq.)
FOIL	Freedom of Information Letter
FRT	Fire Retardant Treated
Guide	A series of options or instructions that do not recommend a specific course of action.
His	Referring to either a male or female Project Manager, or individuals interviewed by the Project Manager.
HVAC	Heating, Ventilating & Air-conditioning
IAQ	Indoor Air Quality
Immediate Repairs	Physical deficiencies that require immediate action as a result of: (i) existing or potentially material unsafe conditions, (ii) significant negative conditions impacting tenancy/marketability, (iii) material building code violations, or (iv) poor or deteriorated condition of critical element or system, or (v) a condition that if left "as is", with an extensive delay in addressing same, has the potential to result in or contribute to critical element or system failure within one (1) year.
Interviews	Interrogatory with those knowledgeable about the Property.
Material	Having significant importance or great consequence to the asset's intended use or physical condition.
MEP	Mechanical, Electrical, and Plumbing
NFPA	National Fire Protection Association
Observations	The results of the Project Manager's Walk-through Survey.
Observe	The act of conducting a visual, unaided survey of items, systems or conditions that are readily accessible and easily visible on a given day as a result of the Project Manager's walk-through.
Obvious	That which is plain or evident; a condition that is readily accessible and can be easily seen by the Project Manager as a result of his Walk-through without the removal of materials, moving of chattel, or the aid of any instrument, device, or equipment.
Owner	The entity holding the deed to the Property that is the subject of the FCA.

TERMINOLOGY	
FCA	Facility Condition Assessment, the Purpose and Scope of which is defined in Section 2. of this report.
Physical Deficiency	<p>Patent, conspicuous defects, or significant deferred maintenance of the Property's material systems, components, or equipment as observed during the Project Manager's Walk-through Survey.</p> <p>Material systems, components, or equipment that are approaching, have realized, or have exceeded their typical Expected Useful Life (EUL); or, that have exceeded their useful life result of abuse, excessive wear and tear, exposure to the elements, or lack of proper or adequate maintenance.</p> <p>This definition specifically excludes deficiencies that may be remedied with routine maintenance, miscellaneous repairs, normal operating maintenance, and conditions that do not present a material deficiency to the Property.</p>
PML	Probable Maximum Loss
Practically Reviewable	Information that is practically reviewable means that the information is provided by the source in a manner and form that, upon examination, yields information relevant to the property without the need for extraordinary analysis of irrelevant data.
Practice	A definitive procedure for performing one or more specific operations or functions that does not produce a test result.
Primary Improvements	The site and building improvements that are of fundamental importance with respect to the Property.
Project Manager	The individual Professional Engineer or Registered Architect having a general, well rounded knowledge of all pertinent site and building systems and components that conducts the on site visit and walk-through observation.
Property	The site and building improvements, which are specifically within the scope of the FCA to be prepared in accordance with the agreement between the Client and EMG.
Readily Accessible	Those areas of the Property that are promptly made available for observation by the Project Manager without the removal of materials or chattel, or the aid of any instrument, device, or equipment at the time of the Walk-through Survey.
Reasonably Ascertainable	Information that is publicly available, provided to EMG's offices from either its source or an information research/retrieval concern, practically reviewable, and available at a nominal cost for either retrieval, reproduction or forwarding.
Recreational Facilities	Spas, saunas, steam baths, swimming pools, tennis courts, playground equipment, and other exercise, entertainment, or athletic facilities.
Remaining Useful Life (RUL)	<p>The consultant's professional opinion of the number of years before a system or component will require replacement or reconditioning. The estimate is based upon observation, available maintenance records, and accepted EUL's for similar items or systems.</p> <p>Inclement weather, exposure to the elements, demand on the system, quality of installation, extent of use, and the degree and quality of preventive maintenance exercised are all factors that could impact the RUL of a system or component. As a result, a system or component may have an effective age greater or less than its actual age. The RUL may be greater or less than its Expected Useful Life (EUL) less actual age.</p>
Replacement Costs	Costs to replace the system or component "in kind" based on Invoices or Bid Documents provided by the current owner or the client, construction costs developed by construction resources such as Means and Dodge, EMG's experience with past costs for similar properties, or the current owner's historical incurred costs.

TERMINOLOGY	
Replacement Reserves	Major recurring probable expenditures, which are neither commonly classified as an operation or maintenance expense. Replacement Reserves are reasonably predictable both in terms of frequency and cost. However, they may also include components or systems that have an indeterminable life but nonetheless have a potential liability for failure within the reserve term.
RTU	Rooftop Unit
RUL	Remaining Useful Life (See definition)
Short Term Repair Costs	Opinions of Costs to remedy Physical Deficiencies, such as deferred maintenance, that may not warrant immediate attention, but requiring repairs or replacements that should be undertaken on a priority basis, taking precedence over routine preventive maintenance work within a zero to one year time frame. Included are such Physical Deficiencies resulting from improper design, faulty installation and/or substandard quality of original system or materials. Components or systems that have realized or exceeded their Expected Useful Life (EUL) that may require replacement to be implemented within zero to one-year time frame are also included.
Shut-Down	Equipment or systems that are not operating at the time of the Project Manager's Walk-through Survey. Equipment or systems may be considered shutdown if it is not in operation as a result of seasonal temperatures.
Significant	Important, material, and/or serious.
Site Visit	The visit to the property by EMG's Project Manager including walk-through visual observations of the Property, interviews of available project personnel and tenants (if appropriate), review of available documents and interviews of available municipal personnel at municipal offices, all in accordance with the agreement for the Facility Condition Assessment.
Specialty Consultants	Practitioners in the fields of engineering, architecture; or, building system mechanics, specialized service personnel or other specialized individuals that have experience in the maintenance and repair of a particular building component, equipment, or system that have acquired detailed, specialized knowledge in the design, assessment, operation, repair, or installation of the particular component, equipment, or system.
Structural Component	A component of the building, which supports non-variable forces or weights (dead loads) and variable forces or weights (live loads).
Suggested Remedy	A preliminary opinion as to a course of action to remedy or repair a physical deficiency. There may be alternate methods that may be more commensurate with the Client's requirements. Further investigation might make other schemes more appropriate or the suggested remedy unworkable. The suggested remedy may be to conduct further research or testing, or to employee Specialty Consultants to gain a better understanding of the cause, extent of a deficiency (whether observed or highly probable), and the appropriate remedy.
Survey	Observations as the result of a walk-through scan or reconnaissance to obtain information by EMG of the Property's readily accessible and easily visible components or systems.
System	A combination of interacting or interdependent components assembled to carry out one or more functions.
Technically Exhaustive	The use of measurements, instruments, testing, calculations, exploratory probing or discover, and/or other means to discover and/or troubleshoot Physical Deficiencies, develop scientific or Engineering findings, conclusions, and recommendations. Such efforts are not part of this report unless specifically called for under Section 2.2.
Term	Reserve Term: The number of years that Replacement Reserves are projected for as specified in the Replacement Reserves Cost Estimate.

TERMINOLOGY	
Timely Access	Entry provided to the Project Manager at the time of his site visit.
UST	Underground Storage Tank
Walk-through Survey	The Project Manager's site visit of the Property consisting of his visual reconnaissance and scan of readily accessible and easily visible components and systems. This definition connotes that such a survey should not be considered in depth, and is to be conducted without the aid of special protective clothing, exploratory probing, removal of materials, testing, or the use of special equipment such as ladders, scaffolding, binoculars, moisture meters, air flow meters, or metering/testing equipment or devices of any kind. It is literally the Project Manager's walk of the Property and observations.